

# SAIL IN ESTONIA AND LATVIA

**EAST  
BALTIC  
COAST**



## CRUISING GUIDE

[www.eastbaltic.eu](http://www.eastbaltic.eu) | [www.marinamia.eu](http://www.marinamia.eu)

## USEFUL INFORMATION

### SEA CHARTS

Estonia: [www.vta.ee](http://www.vta.ee)

Latvia: [www.lja.lv](http://www.lja.lv)

### WEATHER FORECAST

[www.weather.ee](http://www.weather.ee)

[www.meteo.lv](http://www.meteo.lv)

### TOURIST INFORMATION

Estonia: [www.visitestonia.com](http://www.visitestonia.com)

Latvia: [www.latvia.travel](http://www.latvia.travel)

Coast of Latvia and Estonia: [www.coastalhiking.eu](http://www.coastalhiking.eu)

All three Baltic countries - Latvia, Estonia and Lithuania - are members of the EU, NATO and Schengen Area, and use the euro.

ATMs are widely available.

Emergency: 112

Information: 1188



Estonian  
Small Harbour  
Development  
Centre

Interreg Estonia-Latvia programme project "Improvement of sailing infrastructure and yacht harbours network building in Estonia and Latvia"

# BALTIC SEA REGION

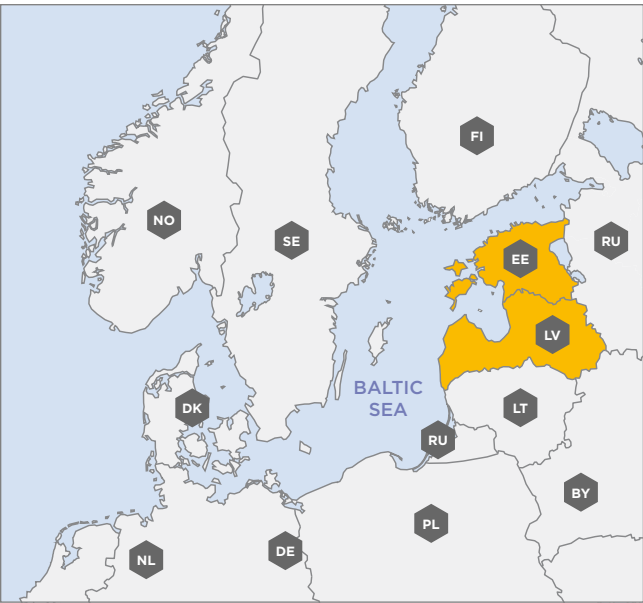

- Yacht marina
- Airport

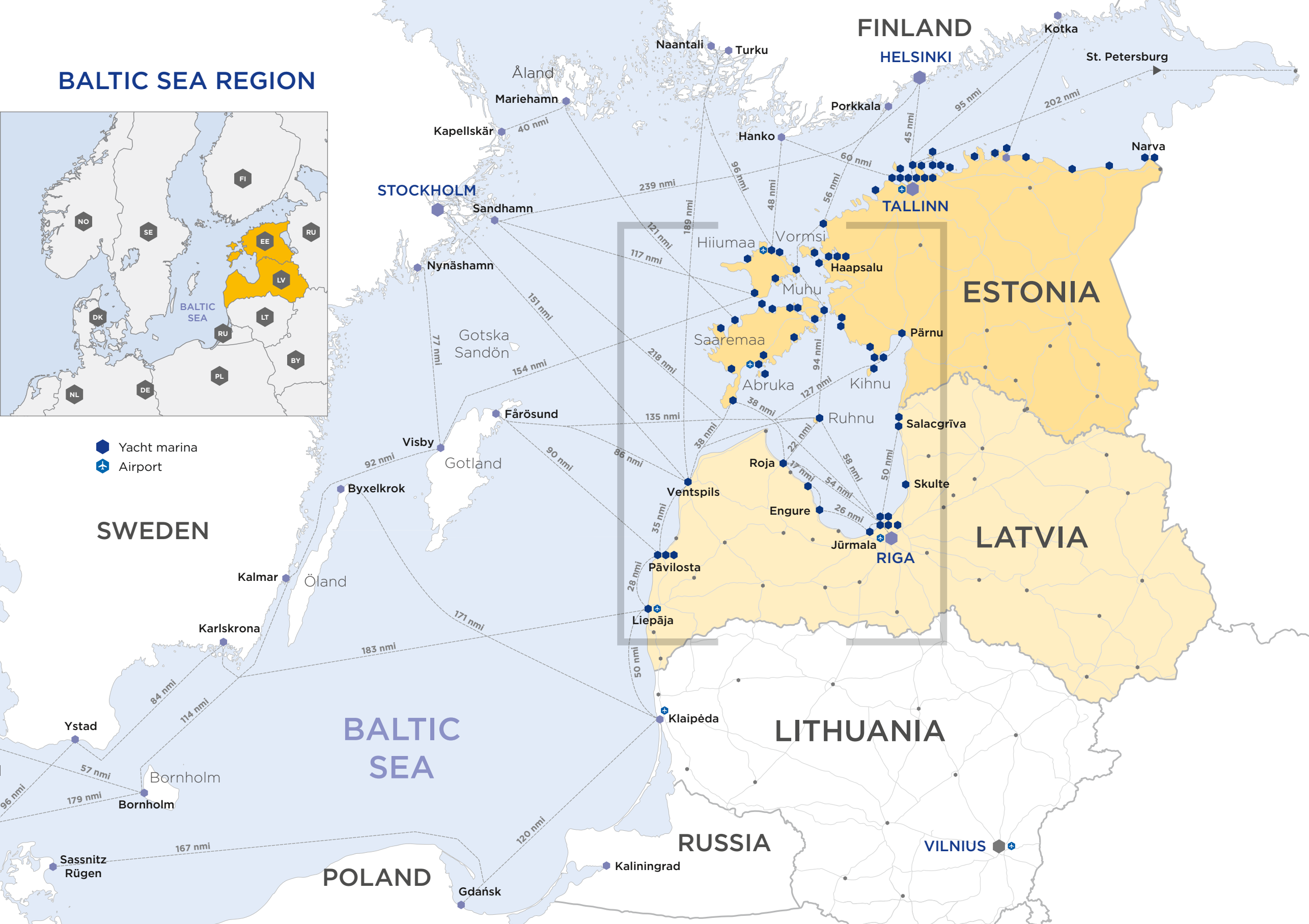

## DEAR SAILOR,

We are happy to present to you a newly published cruising guide that will lead you to discover the East Baltic Coast of the Baltic Sea – a network of more than 50 marinas in Estonia and Latvia.

Always having been part of the maritime history of Northern Europe, today's Estonia and Latvia retain the charm of Hanseatic cities, while at the same time offering untouched nature, cultural heritage and developed modern economy.

The destinations of the East Baltic Coast offer diverse sailing experience along sandy or rocky beaches and cosy small islands. You can visit fishing villages, the green countryside, port cities, vibrant capitals – Tallinn and Rīga, popular resorts and gourmet restaurants. And you can enjoy a pleasant and safe stay in the well-equipped and modern marinas.

This cruising guide provides information about the marinas: contacts, approach guides, available services and advice for tourists. Marinas are presented in five chapters that are arranged geographically, starting from Liepāja Marina in the south and continuing along the coastline to the north:

**Western Latvia – Kurzeme** – covers the coastline of the Baltic Sea and continues to the Kolka Cape – the very northern point of Kurzeme region. Marinas in this part are located in estuaries of the largest rivers. There is a good connection to the Saaremaa Island (Estonia) and Gotland (Sweden) from these marinas.

**The Gulf of Rīga** includes both **Latvian** and **Estonian** marinas. The Gulf of Rīga is a gentle sailing area which invites to enjoy endless sandy beaches. Mooring at the very centre of Rīga, the metropolis of the Baltics, allows to discover this dynamic port city on the trade route between the Western Europe and the East. Enjoy sailing along the coastline and take off to discover the Estonian islands.

**Western Estonia** is comprised of almost 30 marinas, both on the islands and mainland, located close to each other. It is worth to spend few hours sailing to visit Saaremaa, Hiiumaa, and several smaller islands, where the unspoiled nature, local traditions, and rural atmosphere will charm you.

**The Gulf of Finland** is the northern part of the East Baltic Coast. Sailing around Tallinn allows to visit the city or to discover smaller islands nearby. Here you may start the journey towards St. Petersburg (Russia) or continue up to Scandinavia – by the shortest route across there are only 45 nmi to Helsinki.

May this guide provide you with the insights that will make sailing at the East Baltic Coast an unforgettable and pleasant experience!

The East Baltic Coast editorial team



# EAST BALTIC COAST

## TABLE OF CONTENT

<b>Sailing in the Baltic Sea</b> .....	4	Triigi .....	74
<b>Entry to the East Baltic Coast</b> .....	8	Soela .....	75
<b>Western Latvia</b> .....	12	Saaremaa .....	76
Liepāja Marina.....	14	Veere.....	77
Pāvilosta .....	16	Sõru.....	78
Ventspils Marina.....	18	Orjaku.....	79
Gulf of Rīga.....	20	Heltermaa .....	80
Port of Roja.....	22	Roograhu .....	81
Mērsrags.....	24	Kārdla .....	82
Engure Marina.....	26	Kõrgessaare.....	83
Port of Jūrmala.....	28	Rohuküla .....	84
<b>Rīga</b> .....	30	Haapsalu Veskiiviigi.....	85
Yacht club “Latvijas Jahta” .....	32	Haapsalu Grand Holm Marina.....	86
Andrejosta Marina.....	34	Haapsalu Westmeri.....	87
City Yacht Club.....	36	Sviby (Vormsi).....	88
Rīga Sport Sailing Centre .....	38	Dirhami .....	89
Auda Marina.....	40	<b>North Estonia</b> .....	90
<b>Marinas for motorboats</b> .....	43	Lohusalu .....	92
Port of Skulte .....	44	<b>Tallinn</b> .....	94
Port of Salacgrīva.....	46	Kakumäe .....	96
Kuiviži Marina .....	48	Tallinna Lennusadam .....	97
<b>Pärnu and South-West Estonia</b> .....	52	Tallinn-Old City Marina.....	98
Ruhnu (Ringsu).....	54	Tallinn-Noblessner .....	99
Kihnu (Suaru) .....	55	Tallinn-Pirita Kalevi JK.....	100
Manilaid .....	56	Tallinn-Pirita Top.....	101
Munalaid .....	57	Naissaare.....	102
Pihelgalaid .....	58	Kelvingi .....	103
Varbla .....	59	Leppneeme .....	104
Vārati .....	60	Kelnase (Prangli) .....	105
Pärnu.....	61	Koljunuki.....	106
<b>Western Estonia</b> .....	62	Neeme.....	107
Mõntu.....	64	Kaberneeme .....	108
Abruka.....	65	Hara.....	109
Lõmala .....	66	Võsu .....	110
Kuessaare.....	67	Vergi.....	111
Roomassaare.....	68	Eisma .....	112
Kõiguste .....	69	Purtse .....	114
Lõunaranna.....	70	Toila.....	115
Kuivastu.....	71	Narva .....	116
Orissaare .....	72	Narva-Jõesuu.....	117
Koguva.....	73	<b>Charters in Latvia and Estonia</b> .....	118

# SAILING CONDITIONS IN THE BALTIC SEA

## CLIMATE AND WEATHER (CLIMATIC SUMMARY)

The Baltic Sea has a temperate continental climate. Spring and autumn are relatively long in the coastal regions of the Baltic Sea. Winds from the N and NE bring cold arctic air to the area, resulting in severe frost in winter. W winds bring humid and E winds bring dry air masses to the Baltic Sea, determining the local precipitation pattern.

## AIR TEMPERATURE

The region's climate is warmer and more humid than elsewhere at this latitude. The average temperature in the East Baltic is -6°C in January, and about 17°C in July. On clear summer days the temperature climbs over 30°C and is above 23°C on most days during summer.

## WIND

Moderate to strong SW and N winds dominate in the open parts of the Baltic Sea. The wind pattern in the Gulf of Finland is different – SW and W winds dominate with strong and moderate winds; in spring and summer NE winds also occur quite often. Westerly storms are stronger than easterly storms, with maximum wind speed up to 22-23 m/s. The yearly average wind speed in the West Estonian Archipelago and in the open coastal areas of Baltic Sea, measuring 10 m from the ground level, is 6-7 m/s. The inland wind speed is significantly lower. Winds are stronger in autumn and spring, when the cyclonic activity is high, and pressure gradients between the low-pressure area of Iceland and the high-pressure area of Siberia are high. In spring and summer, a local wind blowing onshore in the daytime

## GENERAL INFORMATION

The East Baltic Coast region altogether has over 2400 nautical miles of shoreline from Lithuania to Estonia  
Lithuania: 45 nmi,  
Latvia: 286 nmi,  
Estonia: 2051 nmi.  
The shortest crossing from Latvia to Sweden is 80 nautical miles, and from Estonia to Finland – 25 nautical miles.  
There are over 2200 islands and islets in the region.

and offshore at night is quite frequent, the reason for which lies in the difference between temperatures of the sea and the land.

## HUMIDITY

The soft maritime climate results in a significant amount of water vapor in the air throughout the year. The air is moister in the autumn and winter. In spring, the weather is mainly dry and clear. Relative humidity is the lowest in May and June, when it decreases to 70% in the area of the Gulf of Rīga.

## VISIBILITY

Good visibility is a common feature on the East Baltic Coast. In about 80% of observations, visibility is greater than 5 nmi in summer.

As a result of relatively high humidity and the thermal contrast of land and sea, fog is quite common on the coast and above the coastal sea, causing visibility to drop to less than 0.5 nmi. During the warm season, the temperatures that generate fog in May are 4...5°C and in July – 12...15°C. From August till October, fogs emerge most often at low temperatures – 2...12°C.

## CLOUDINESS

The sky is usually cloudy in cyclonic conditions, and clear in anticyclonic conditions. Cyclones reach the region quite rarely in spring and summer, most frequently in November and December. There is a very close connection between cyclonic activity and the amount of low clouds (stratocumulus, stratus, nimbostratus). Cloudiness is the highest in November and December.

## PRECIPITATION

The average annual rainfall in the coastal area is between 550-650 mm. The highest rainfall occurs in August; on the islands in the Gulf of Finland – also in September and October. There are approximately 100-120 rainy days per annum, assuming a rainy day is a day with at least 1 mm of precipitation.



## ATMOSPHERIC PHENOMENA

There are approximately 12-14 days with thunderstorms per annum in the area, mainly from May until August, very rarely during other months. Heavy rain, hail, strong gusts, tornados, and squalls at sea usually occur together with thunderstorms; in rare occasions you can also witness waterspouts.

Mirages, i.e., fata morganas occur quite often during spring and autumn in clear and quiet weather, like a natural convex lens that optically deforms the visible distance and dimensions of objects. Objects observed visually at sea or on the coast, as well as islands, may appear to be higher than they really are or shifted aside.

## HYDROLOGY (CURRENTS)

There are almost no permanent currents in the Baltic Sea. The speeds of tidal currents are also slow - 0.02-0.04 kn, although in some areas of the Baltic Sea current speeds may rise to 0.2 kn as a result of different tidal components.

The main driving force of currents in the Baltic Sea is the wind. The surface current that appears with permanent wind is directed 45 degrees to the right of the wind direction. In deeper waters, the flow turns clockwise. In shallow waters, the surface current's direction is more similar to the wind's direction. In moderate winds, the typical surface current speed in the open waters of the Baltic Sea is 0.3-0.4 kn and in the gulfs - 0.2-0.3 kn.

## SEA LEVEL

The Baltic Sea, as a typical inland sea, is separated from the ocean by the narrow and shallow Danish Straits. Limited water exchange through the straits determines the hydrology of the brackish water and the dynamics of the water masses in the Baltic Sea. Research has shown that tides in the Baltic Sea cause only minor fluctuations in the water level, 5-7 cm.



Fluctuations in the sea level of the Baltic Sea occur mainly due to seasonality. Momentary values of sea level may change within the amplitude of 2.3 m in most parts of the coastal sea, but it may vary at different parts of the coast due to the character of the coastal sea, local wind patterns, etc. The sea level near the coast changes within the range of +130 cm and -100 cm.

## SEA STATE

The Baltic Sea is a relatively small and closed area. Quite sharp wind waves predominate, having mainly the same direction as the wind in the open part of the sea. The Baltic Sea is mostly calm during spring and summer.

During light and moderate winds, the wave height in both coastal and open sea is relatively even. Wind speeds of 6-8 m/s produce waves of significant height of up to 1 m, and wind speeds of 9-11 m/s produce waves up to 1.5 m. In even stronger winds, the wave height substantially varies in different parts of the sea, depending on the wind direction and persistency, and reaches its peak in 6-8 hours.

## WATER TEMPERATURE

The yearly average water temperature in coastal Baltic Sea is 7.1...7.4°C, influenced mainly by air temperature. The highest average water temperatures occur in July and August (15.6...16.7°C). During calm and sunny summers, temperature in coastal surface layers rises up to 25°C, but may quickly drop to 5...10°. This phenomenon is called upwelling, where the warm surface layer is carried away by offshore winds and is substituted by cold water masses from deeper layers of the sea.

## SEA ICE

Variability of sea ice formation, duration and breakup is extremely high, and every winter is unique. The freezing point of seawater in East Baltic Sea area is approximately -0.4°C due to the low salinity, and even higher in the vicinity of rivers discharging fresh water into the sea.



# SOUTH COAST BALTIC: A LOT TO DISCOVER ON THE WAY TO THE EAST BALTIC COAST

## Klaipėda Castle Harbour

Priešpilio Str. 9  
Klaipėda, Lithuania  
+370 46 490975  
+370 650 20450  
vilius@ports.lt  
www.yacht.lt

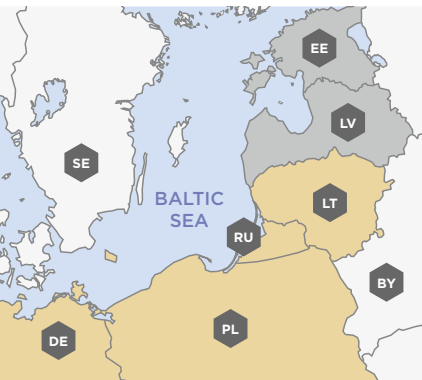

## Smiltynė Yacht Club Marina

Smiltynės gatvė 25  
Klaipėda 93100  
Lithuania  
+370 626 42000  
+370 616 72167  
karolis@smiltynejachtklubas.lt  
www.smiltynejachtklubas.lt

Epic nature, vibrant cities, long sandy beaches, rugged cliffs, tranquil lagoons and romantic river landscapes – this is how one could describe the South Baltic Coast, which stretches between the **Island of Rügen** (Germany) and **Szczecin** (Poland) in the west, **Bornholm** (Denmark) in the north, as well as **Gdańsk** (Poland), **Kaliningrad** (Russia) and **Klaipėda** (Lithuania) in the east.

More than 180 leisure boat harbours – both small, cosy ones and five-star marinas – are available for a safe and comfortable stay. Some of them are located directly in lively cities, like Stralsund (Germany), Svaneke (Bornholm) or Klaipėda (Lithuania). Others are based close to endless sandy beaches, such as Świnoujście or Darłowo (Poland). At Klaipėda, the last stop before the East Baltic Coast, you can stay directly in the city (Klaipėda Castle Harbour) or on the Curonian Spit (Smiltynė Yacht Club Marina). And how about a stop-over in Kaliningrad (Russia)? That makes the journey from Poland to Lithuania a bit shorter and more exciting. And getting a visa is quite easy!

Further information  
(incl. travel tips for Kaliningrad):  
[www.southcoastbaltic.eu](http://www.southcoastbaltic.eu)



# LATVIA

YACHT MARINAS  
PLACES TO VISIT





# WESTERN LATVIA

## TOURIST INFORMATION

**Liepāja Regional Tourist Information Centre**  
[www.liepaja.travel](http://www.liepaja.travel)

**Pāvilosta Tourist Information Centre**  
[www.pavilosta.lv](http://www.pavilosta.lv)

**Ventspils Tourist Information Centre**  
[www.visitventspils.com](http://www.visitventspils.com)

**Kuldīga Tourist Information Centre**  
[www.kuldiga.lv](http://www.kuldiga.lv)

**Kolka Cape Tourist Information Centre**  
[www.visit.dundaga.lv](http://www.visit.dundaga.lv)  
[www.kolkasrags.lv](http://www.kolkasrags.lv)

## PLACES TO VISIT

- Liepāja – a city of culture, architecture, recreation and various events
- Karosta – former military territory in Liepāja with its own story
- Kuldīga – see the inspiring old town and Venta Waterfall, the widest waterfall in Europe
- Pāvilosta – enjoy the charming village and fish smoking in Pāvilosta
- Ventspils – a paradise for families with kids and cycling enthusiasts
- Kolka Cape and the historical Liiv villages





1

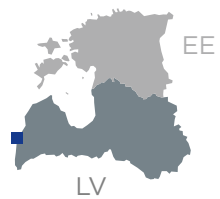

## KURZEME COAST LIEPĀJA MARINA

### CONTACT US

Vecā ostmala 39  
Liepāja  
+371 26155882  
yachting@lsez.lv  
info@liepajamarina.lv  
www.liepajamarina.lv  
VHF 11 "Liepaja Radio 1"

### TOURISM SERVICES AND OFFERS IN THE SURROUNDING AREA

Liepāja is the 3<sup>rd</sup> largest city of Latvia, and its yacht marina is located in the Trade Channel almost in the very city centre. The charm of Liepāja is concealed in its special atmosphere. Perhaps a bit restrained and harsh, yet also noble and rebellious. Sometimes calm, sometimes swirling – like the sea that washes upon the shores of Liepāja. Genuine and truthful – such is Liepāja. Today Liepāja is a modern 21<sup>st</sup> century city with a global reach, proven by not only the large number of international competitions and performances by local and international artists, but also the modern and innovative companies and the services that they provide.

### ACCESS TO THE MARINA FROM THE SEA

The fairway starts from the first pair of buoys, No. 1 and No. 2 (56°31,38000' N; 20°54,11000' E). Between the buoys you will see the central leading line (red); proceed by course 068°. After passing buoy No. 5, alter course to 112° and keep to the green leading line to south entrance. After passing green buoy No. 15, alter course to pilot leading line (green light), course 153°, and proceed forward, then alter course to portside and keep to the middle of the channel. Keep going till the end of channel. The marina is located at berths 80 and 81 on the starboard side of the channel, near a bridge.

56°31'22.3" N  
20°58'45.3" E

Depth: 4.5 m  
Max. LOA:  
No restrictions  
Max. width:  
No restrictions  
Number of berths: 100

150 m										1 km									
550 m	1.8 km	50 m	50 m	500 m	50 m	50 m	1.6 km	1.2 km											

Depths and heights measured in metres, in reference to mean sea level (BHS-77).

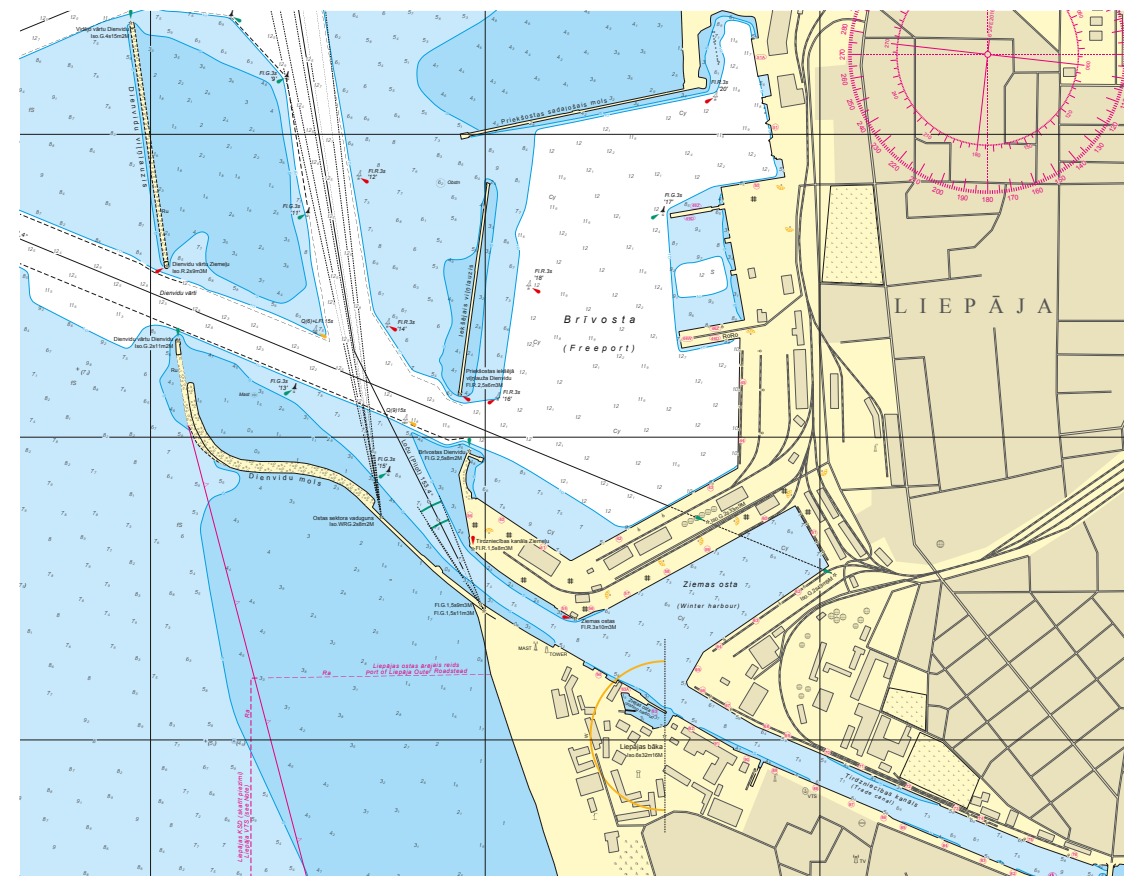



2 3 4

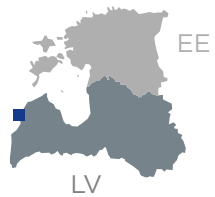

## KURZEME COAST PĀVILOSTA

### 2. PĀVILOSTA MARINA

Ostmalas iela 4  
Pāvilosta  
+371 27480131  
pavilosta@  
pavilostamarina.lv  
www.pavilostamarina.lv  
VHF 12  
56°53'30.6" N  
21°10'01.8" E

### 3. PĀVILOSTA BOAT PARK

Ostmalas iela 12A  
Pāvilosta  
+371 2910444  
info@boatpark.lv  
www.boatpark.lv  
VHF 12  
56°53'30.6" N  
21°10'01.8" E

### 4. PORT OF PĀVILOSTA

Dzintaru iela 2A  
Pāvilosta  
+371 29125521  
info@pavilostaport.lv  
www.pavilostaport.lv  
VHF 12  
56°53'30.6" N  
21°10'01.8" E

Pāvilosta is a former fishing village. Nowadays it's a quiet, scenic and friendly place with a full range of public services available. Definitely worth it to visit and spend a few peaceful days there.

### ACCESS TO THE MARINA FROM THE SEA

Straight entrance from NW following the leading line (direction 144.2°, Fl W 3 s). Big waves may appear between breakwaters at strong N, NW winds. Depth at guest piers: 2-3 m. Good protection from all wind directions.

#### PĀVILOSTA MARINA

Depth: 3 m  
Max. LOA: 25  
Max. width: 7  
Number of berths: 20

#### PĀVILOSTA BOAT PARK

Depth: 3 m  
Max. LOA: 25  
Max. width: 7  
Number of berths: 10

#### PORT OF PĀVILOSTA

Depth: 3 m  
Max. LOA: 15  
Max. width: 5  
Number of berths: 10



500 m 500 m 500 m 600 m 1 km 500 m 200 m

Depths and heights measured in metres, in reference to mean sea level (BHS-77).

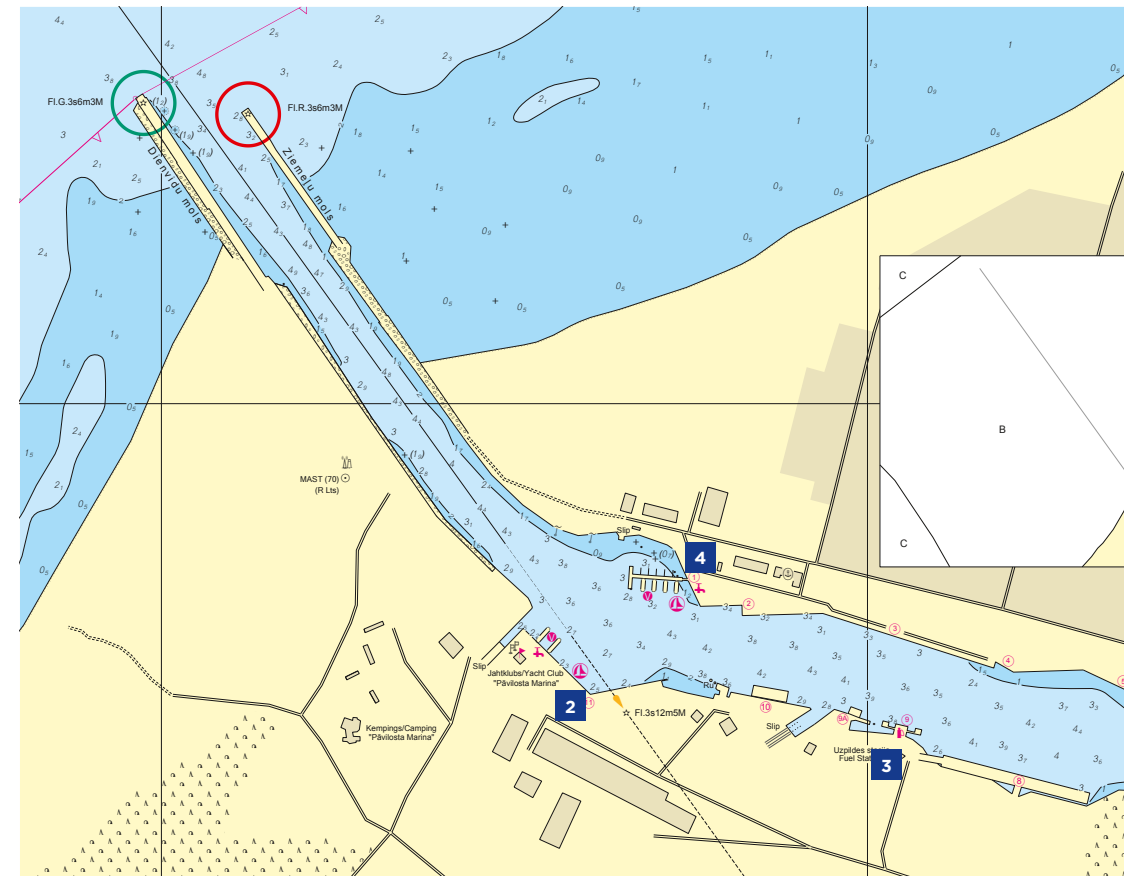

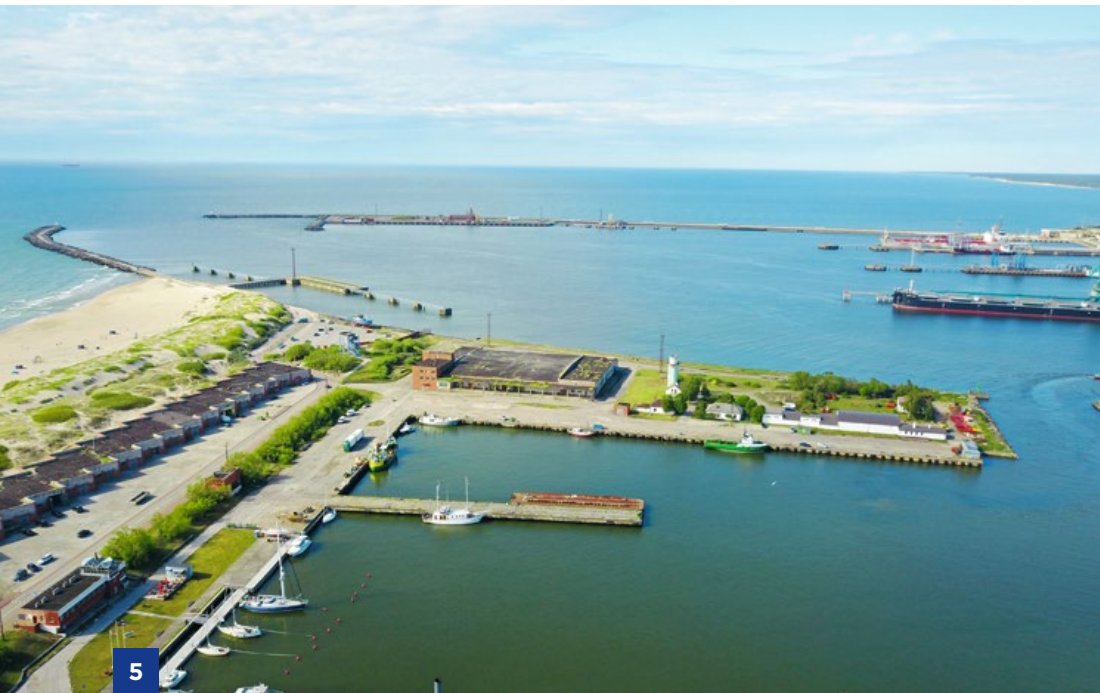

5

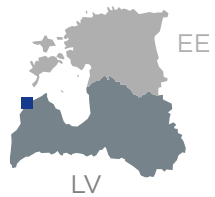

**KURZEME COAST**

**VENTSPILS MARINA**

**CONTACT US**

Medņu iela 42  
 Ventspils  
 +371 28311919  
 ventspilsmarina@nym.lv  
 www.ventsplsmarina.lv  
 VHF 9 "Ventspils Traffic Service"

**TOURISM SERVICES AND OFFERS IN THE SURROUNDING AREA**

Although Ventspils Marina is located in the industrial part of the city, when arriving in the city centre, you will feel a breath of Europe. Here you will find that in Ventspils even time is counted differently, and flowers, in spite of the rhythm of nature, blossom earlier than in other places in Latvia. Holidaymakers can enjoy an easy walk along the city's cobbled streets. Ventspils is friendly for families with children, it is a capital of flowers and fountains; all over the city, you can find colourful cow sculptures, but streets, parks, squares and courtyards are decorated with flower sculptures, compositions, and tasteful flowerbeds. Welcome to Ventspils, a city with a promising future!

**ACCESS TO THE MARINA FROM THE SEA**

The port of Ventspils can be identified from a considerable distance by the tall church spire, located in the town centre on the S side of the river. Currents in the river average 1 kn, increasing to 2 kn near the entrance. The current sets N or S along the coast in the port entrance, depending on the wind. The NW approach channel leads SE from lighted buoy "B" (57°28'.52 N; 21°25'.91 E) to the Ventspils Outer Harbour, protected by two breakwaters, N and S. When entering the harbour, turn into the fishing harbour and marina - it is located on the S (left) side of the Venta River. Ventspils Marina offers 110 m of mooring at a depth of 3.5 m. Tides are insignificant, but the water level fluctuates with wind conditions and may differ by 0.3 m above or below the mean.

57°24'19.0" N  
 21°31'35.3" E

Depth: 3.5 m  
 Max. LOA:  
 No restrictions  
 Max. width:  
 No restrictions  
 Number of berths: 50

5 km

3 km	1.5 km	1 km	0.5 km	0.5 km	2 km	0.5 km	0.2 km			

Depths and heights measured in metres, in reference to mean sea level (BHS-77).

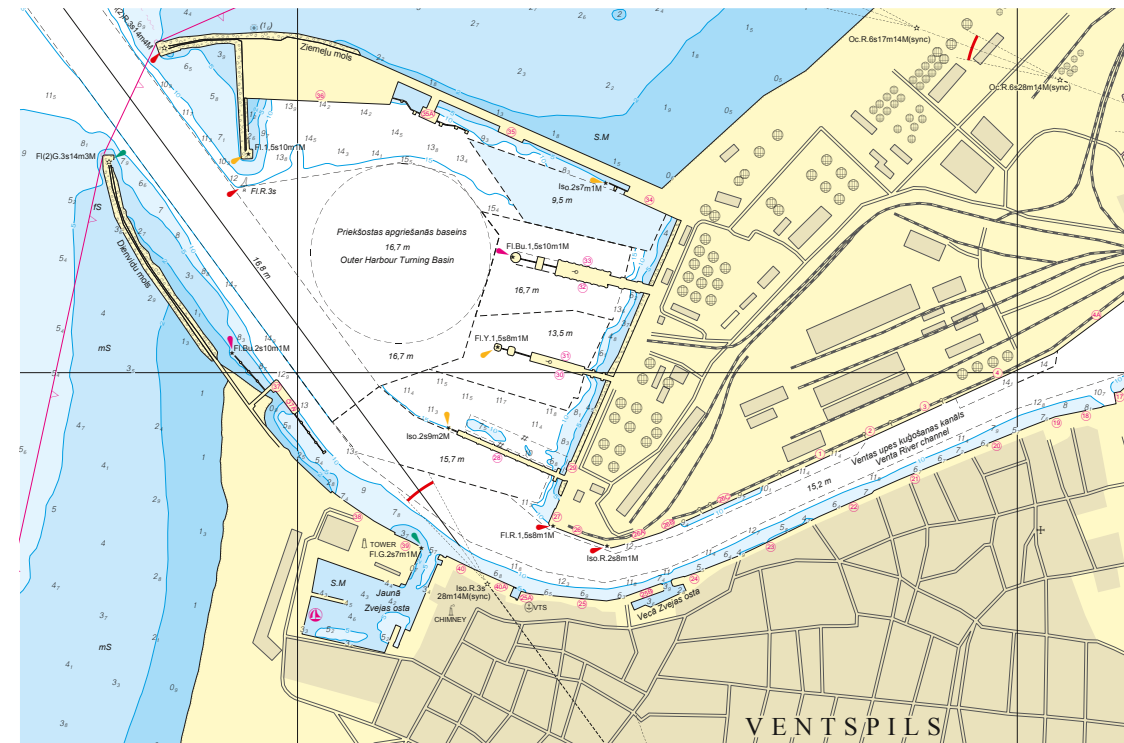

# GULF OF RIGA

## TOURIST INFORMATION

**Roja Tourism Information Centre**  
tic@roja.lv

**Mērsrags Tourism Information Centre**  
www.mersrags.lv

**Tukums Tourism Information Centre**  
www.visittukums.lv

**Jūrmala Tourism Information Centre**  
www.visitjurmala.lv

**Rīga Tourism Information Centre**  
www.liveriga.com

**Saulkrasti Tourism Information Centre**  
www.visitsaulkrasti.lv

**Salcgrīva Tourism Information Centre**  
www.visitsalcgriva.lv

## PLACES TO VISIT

- Roja – a fishing village with its exciting Sea and Fishing Museum
- Kaltene – the only rocky coastline in Kurzeme
- Lake Engure Nature Park – nature trails with gorgeous orchids, a true paradise for birds and hikers
- Fishermen villages along the coastline
- Jūrmala – a resort with a wide range of spas and recreational activities
- Rīga – the capital of Latvia, the capital of culture, various events and architecture
- Saulkrasti – the White Dune, Bicycle Museum and Jazz Festival
- Salcgrīva – a place for relaxing at the seaside
- Ainaži – the Museum of Ainaži Naval School, which has an exposition of the famous naval past of the Latvian nation

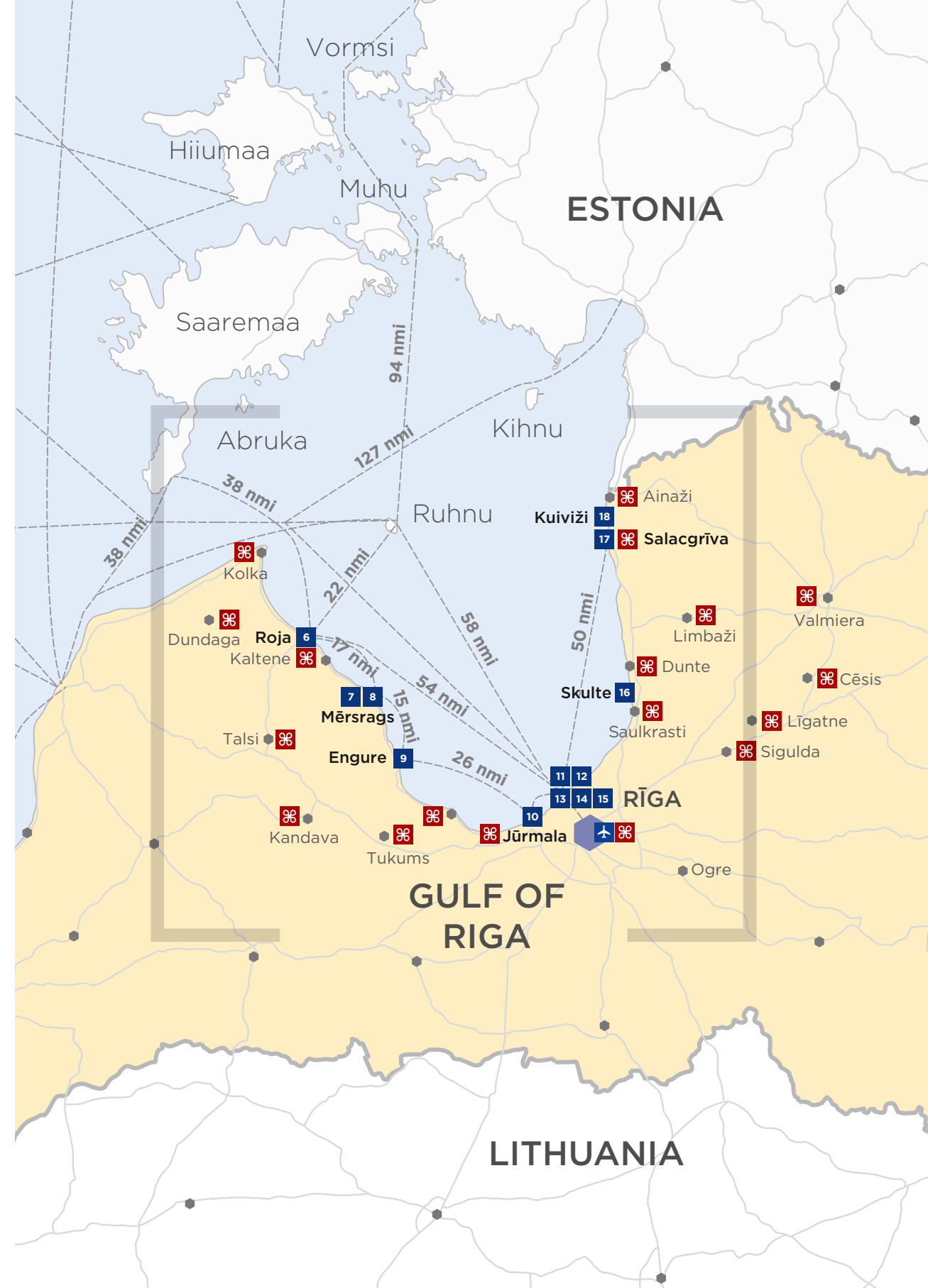



6

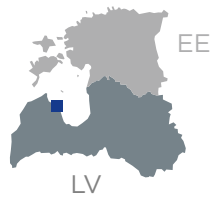

## GULF OF RIGA PORT OF ROJA

### CONTACT US

Ostas iela 1, Roja  
+371 26434813  
rojasosta@apollo.lv  
www.rojaport.lv

### TOURISM SERVICES AND OFFERS IN THE SURROUNDING AREA

Although Roja is just a small and cosy town, Roja has now become the capital of the summer! A place where people love to spend their free time, enjoy summer holidays, sea breezes, and the generosity of nature.

Here you can dine on excellent meals in local restaurants or try a real fisherman's feast together with the fishermen, go on an exciting boat trip down the Roja River, and explore our coastline history and values in the Roja Sea and Fishing Museum.

### ACCESS TO THE MARINA FROM THE SEA

Straight entrance from NNW following the leading line (sector light 3°, direction 215°, 0-35°, 0), Follow the green buoy No. 385 and keep with the river to the marina. Depth at guest piers - 3.5 m. Good protection from all wind directions. Current of the river is insignificant, except for springtime floods. Tides are insignificant, may differ by 0.3 m above or below the mean.

57°30'38.1" N  
22°48'44.2" E

Depth: 3.5 m  
Max. LOA: 15 m  
Max. width: 3 m  
Number of berths: 40

On request													
200 m	500 m	50 m	50 m	50 m	50 m		200 m	200 m					

Depths and heights measured in metres, in reference to mean sea level (BHS-77).

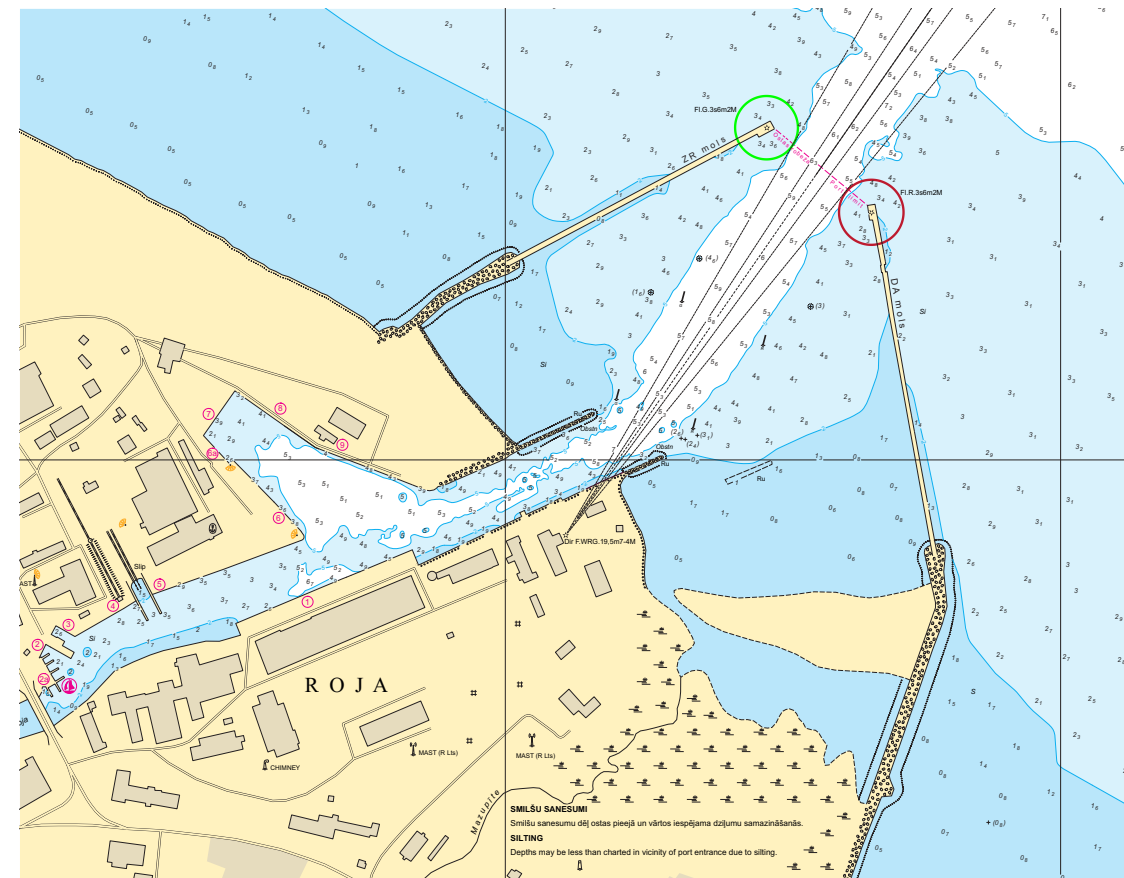



7 8

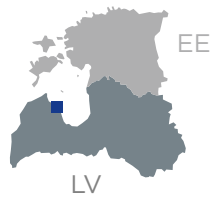

## GULF OF RIGA MĒRSRAGS

### 7. YACHT CENTRE MĒRSRAGS

Lielā iela 62  
Mērsrags  
+371 29409290  
mer\_kur@inbox.lv

### 8. YACHT CLUB KURLAND

Lielā iela 64  
Mērsrags  
+371 26597371  
kurland.projects@gmail.com  
www.amolini.lv

### TOURISM SERVICES AND OFFERS IN THE SURROUNDING AREA

Mērsrags is just the place for family vacations or for taking a break! Come and see the port territory and the ever-changing beach that looks as if pearled with ornate stones. Take a walk down the Northern pier and feel the whispering wind and the melodic croon of the crashing waves. Engulf yourself in the sunrise dew by the stony Mērsrags cape, visit the pine-enclosed Fairy Mountain, and create your own tale, dream, or adventure in Mērsrags!

### ACCESS TO THE MARINA FROM THE SEA

The port of Mērsrags is a small yachting and fishing harbour formed by two breakwaters extending E from the mouth of a stream, the outlet from Lake Engure - a large lake which lays 1.5 to 2.5 km from the coast S of the harbour. The port is also used for the transhipment of timber and other cargoes. Mērsrags leading lights are two red lights. Fairway direction is 267°, the distance from the fairway lighted buoy to piers is 3.2 km.

57°20'05.6" N  
23°08'23.3" E

**7.**  
Depth: 3 m  
Max. LOA: 20 m  
Max. width: 5 m  
Number of berths: 1

**8.**  
Depth: 3 m  
Max. LOA: 20 m  
Max. width: 6 m  
Number of berths: 15



Depths and heights measured in metres, in reference to mean sea level (BHS-77).

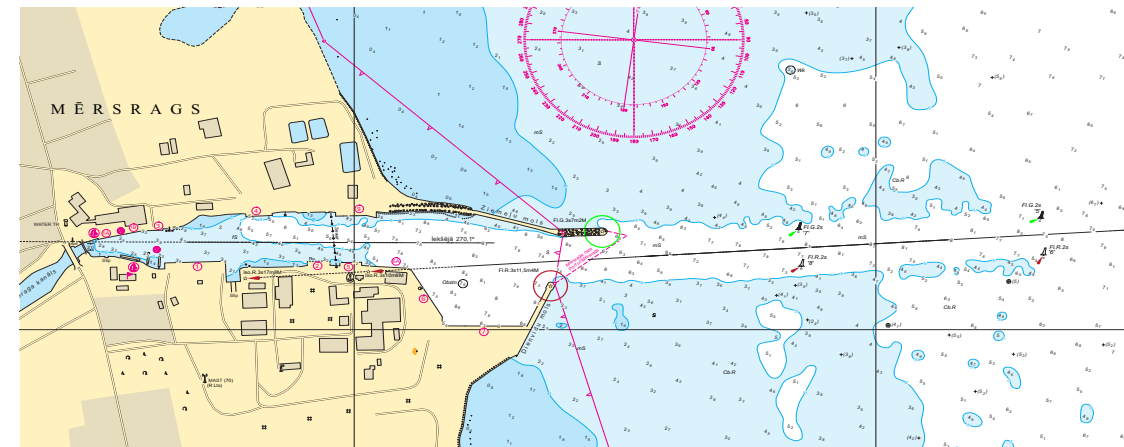



9

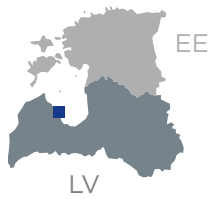

## GULF OF RIGA ENGURE MARINA

### CONTACT US

Jūras iela 60B  
Engure  
+371 22165678  
rojasosta@apollo.lv

### TOURISM SERVICES AND OFFERS IN THE SURROUNDING AREA

Engure village is located on the coast of the Gulf of Riga, the Baltic Sea, and extends 43.5 km from Klapkalnciems to Mērsrags. The surroundings of Engure are rich with many gorgeous, historic, architecturally unique places. It is known for its Lake Engure Nature park – a paradise for birds, with almost all migrating species of Latvia converging in this place. Also, a wide variety of wild animals spend their days in Engure's meadows. Summertime is the time of the gorgeous orchids – and they alone are well worth the visit.

### ACCESS TO THE MARINA FROM THE SEA

All ships must request information from the Harbour Master about the depths on the leading line before entering the port. The direction of the leading line is 270.2°-090.2°.

The depth on the leading line varies by season, especially during autumn and winter storms, as well as by meteorological conditions.

57°09'49.9" N  
23°14'12.4" E

Depth: 1.8 m  
Max. LOA:  
No restrictions  
Max. width:  
No restrictions  
Number of berths: 12

On request

100 m	200 m	500 m	100 m	100 m	100 m			100 m	100 m									

Depths and heights measured in metres, in reference to mean sea level (BHS-77).

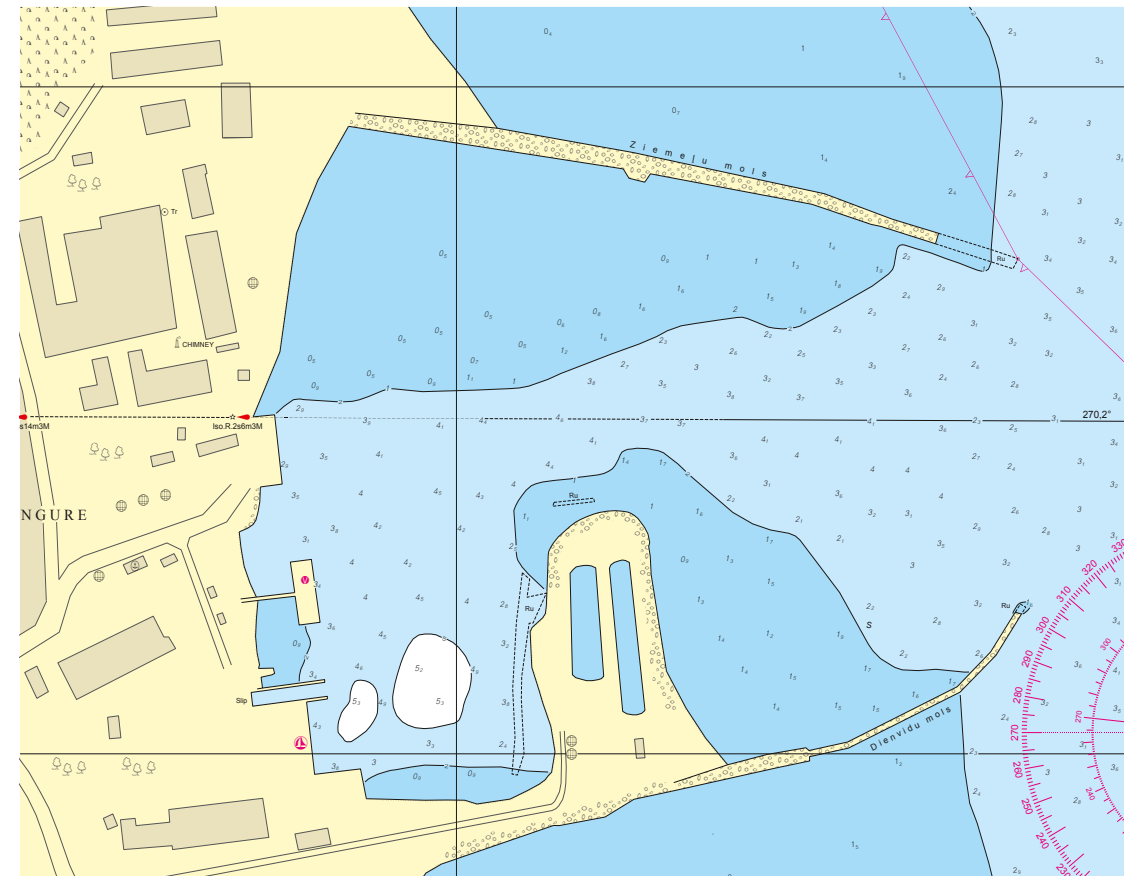





10



## GULF OF RIGA PORT OF JŪRMALA

### CONTACT US

Tīklu iela 10  
Jūrmala  
+371 26613344  
osta@jurmala.lv  
www.marinajurmala.lv  
VHF 12 "Jurmala Port"

### TOURISM SERVICES AND OFFERS IN THE SURROUNDING AREA

With miles of sandy beaches, swaying pine trees and deliciously fresh air, eclectic architecture and plenty of fun, Jūrmala is a resort like no other. The marina offers SUP and row-boat rental. The closest tourist attractions: the White Dune, Jūrmala Open-air museum, Ragakāpa Nature park.

### ACCESS TO THE MARINA FROM THE SEA

Starting from Lielupe Safe water buoy (57°01.5' N; 23°55.64' E), proceed along the channel marked by lateral buoys to Lielupe River estuary, and then proceed to starboard in navigation channel No. 3, along the channel marked by lateral buoys. The marina berths are on the starboard side of the river.

56°59.574' N  
23°55.340' E

Depth: 2.5 m  
Max. LOA: 25–30 m  
Max. width: 15 m  
Number of berths: 80

7.4 km

	5 km	4 km	2 km	500 m	3 km	3 km	5.5 km	500 m						

Depths and heights measured in metres, in reference to mean sea level (BHS-77).

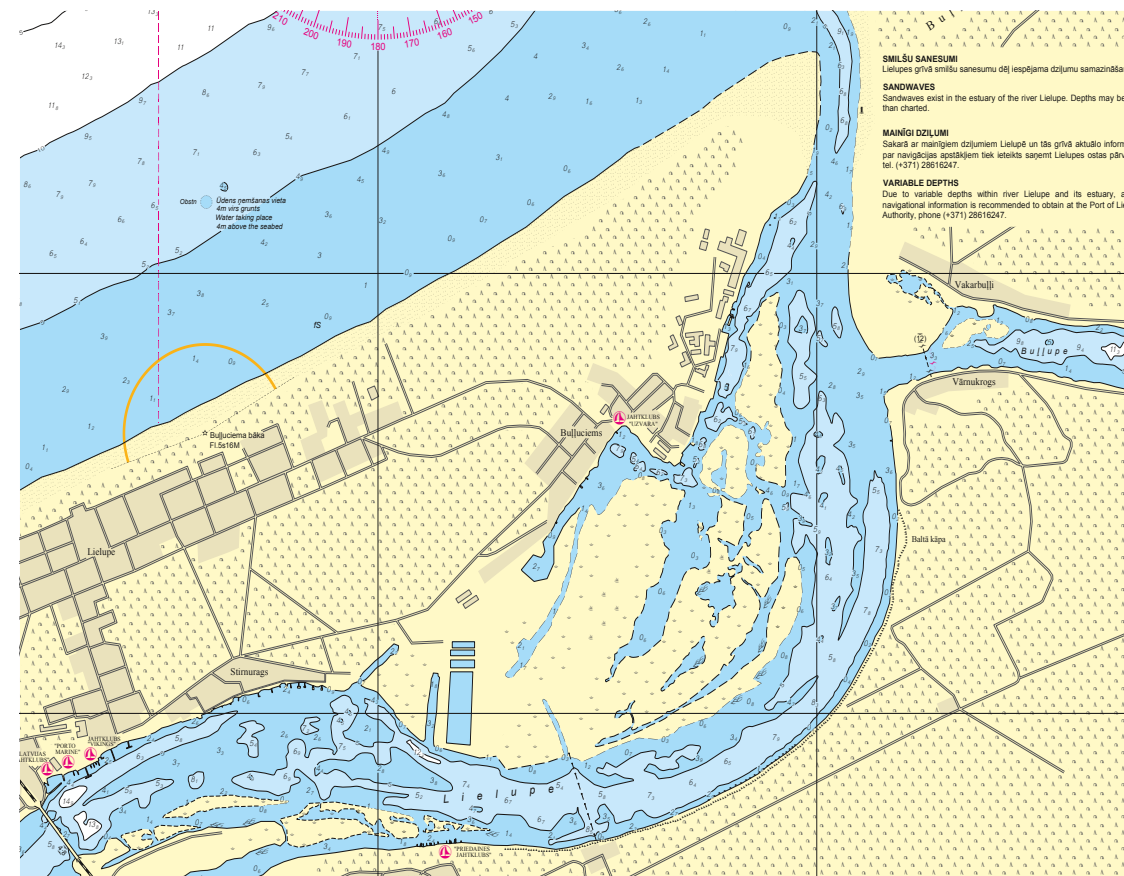

# RĪGA

**TOURIST  
INFORMATION**  
[LiveRiga.com](http://LiveRiga.com)

Rīga is the largest city in the Baltic States and the capital of Latvia, the centre of its political, economic and cultural life.

Rīga has always been a crossroads, a melting pot of various nations and cultures. It was founded in 1201 and is a former member of the Hanseatic League. In its 800 years of turbulent history, everyone from German knights to Swedish kings and Soviet commissars have left their mark, and today Latvia's capital is an exciting European metropolis at the crossroads of eastern and northern Europe.



The unique patina in this city, which has nearly 700,000 inhabitants, has been formed by the proximity of water – the Daugava River, and the Gulf of Rīga. Rīga Old Town is a UNESCO World Heritage Site, noted for its Art Nouveau architecture and the 19<sup>th</sup> century wooden architecture, and nowadays the historical old town is both a glamorous hub of the city and a cosy place to meet up with good friends. It is possible to arrive in Rīga via all three means of transportation – air, land and water – and the city can be observed from both above and the water. Like any city full of creative energy, it vibrates, pulsates, and astonishes at any time of year.

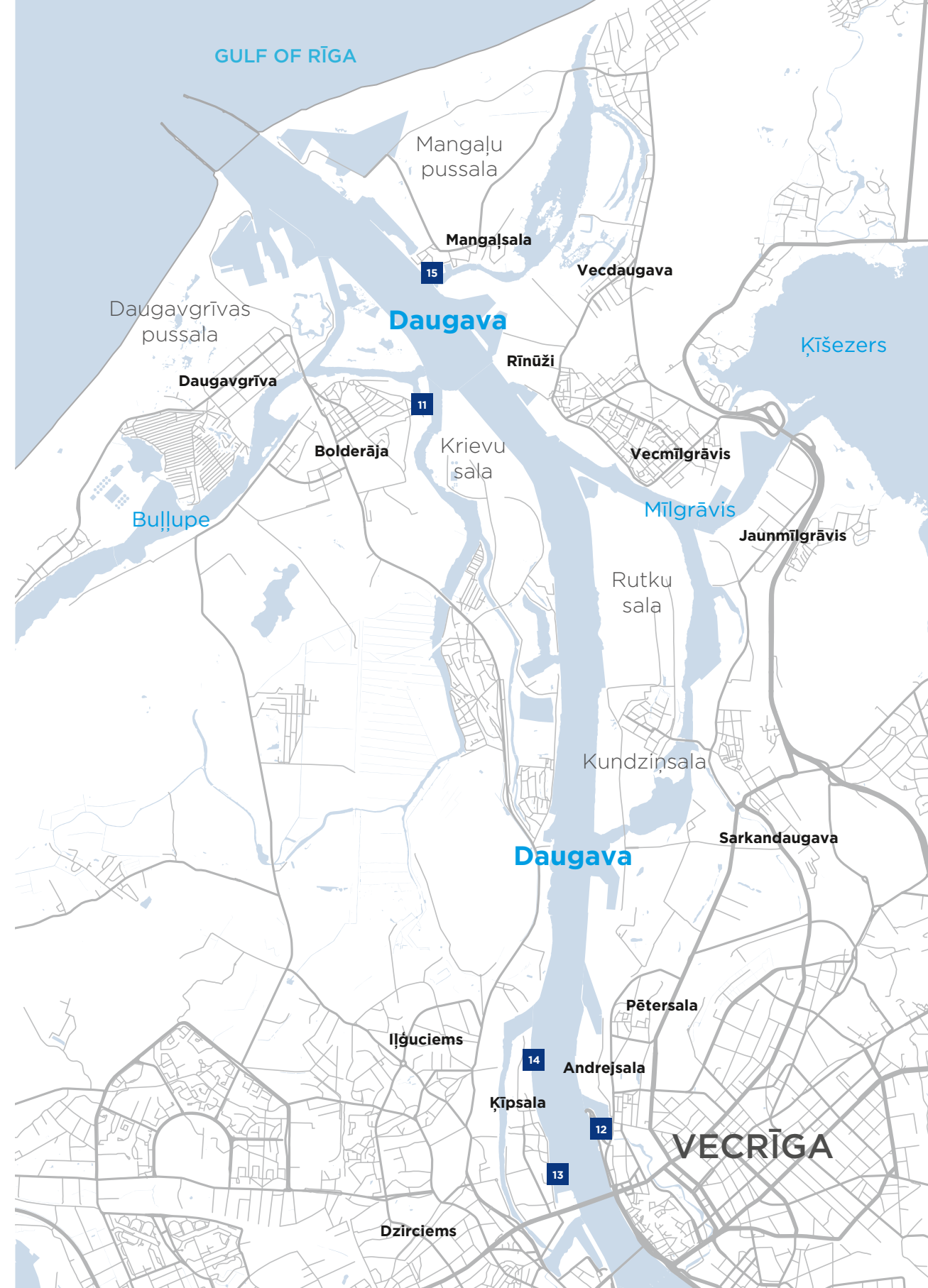



11

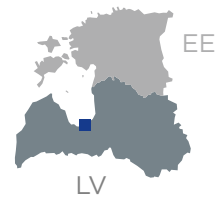

GULF OF RIGA

YACHT CLUB  
“LATVIJAS JAHTA”

TOURISM SERVICES AND OFFERS  
IN THE SURROUNDING AREA

Yacht club “Latvijas Jahta” is located in the district of Bolderāja - a neighbourhood of Riga, on the opposite side from the centre of city. It is located on the left bank of the Daugava River. The area has been inhabited since at least the 10<sup>th</sup> century and began as a fishing area. There is a good public transport connection to the city centre.

CONTACT US

Stūrmaņu iela 1C  
Rīga  
+371 29206978  
latvijas\_jahta@inbox.lv  
www.latvijasjahta.lv  
VHF 13

ACCESS TO THE MARINA FROM THE SEA

Starting from Rīga safe water reception buoy B (57°06.5' N; 23°56.94' E), proceed to the entrance of the Port of Rīga, and along the main fairway up to green lateral buoy No. 7 (57°02.55' N; 24°03.90' E); then proceed to starboard in Loču Channel (Pilots' Channel). The marina is on the port side of the entrance to Loču Channel.  
Due to port construction works, marina pontoons can be located in an inside basin - Meldru Bay.

57°02'11.7" N  
24°03'46.5" E  
Depth: 3 m  
Max. LOA:  
No restrictions  
Max. width:  
No restrictions  
Number of berths: 80



Depths and heights measured in metres, in reference to mean sea level (BHS-77).

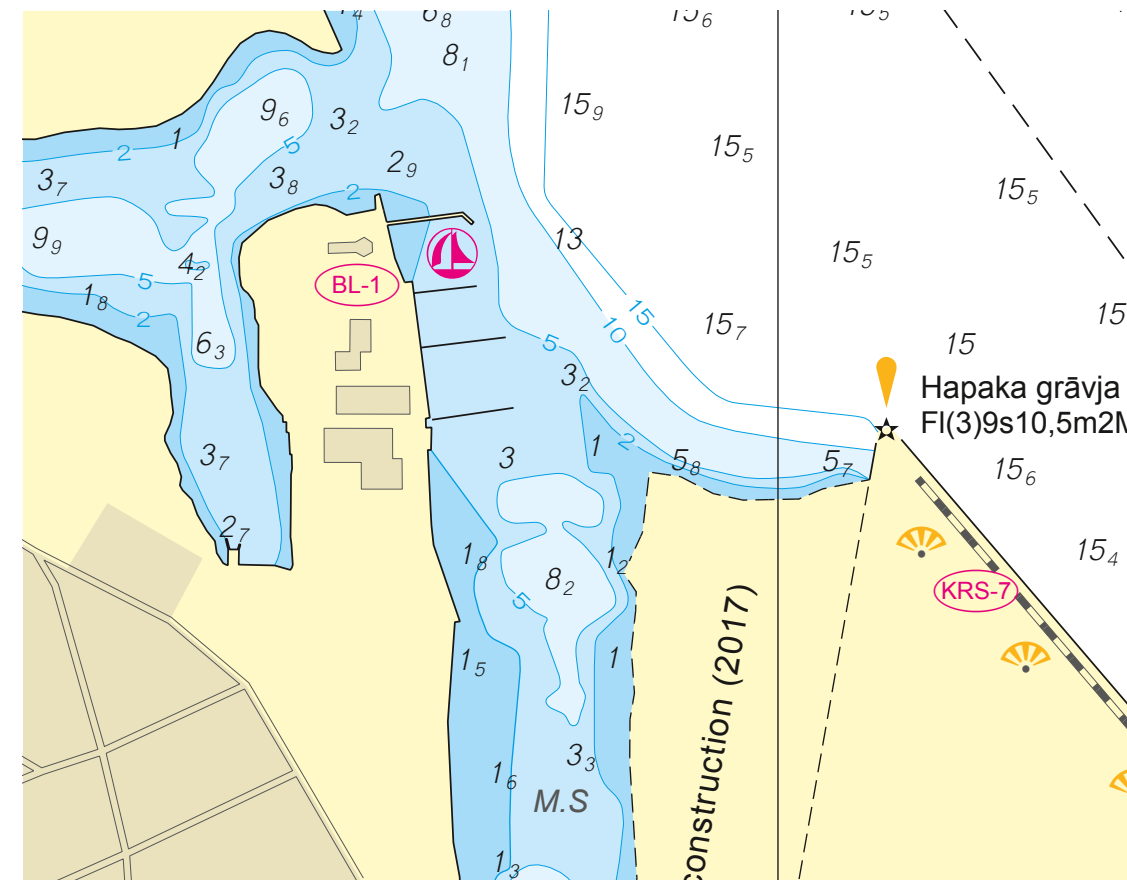



12



## GULF OF RIGA ANDREJOSTA MARINA

### CONTACT US

Eksporta iela 1A  
Rīga  
+371 26167999  
pilsetasjahtklubs@gmail.com  
www.pilsetasjahtklubs.lv  
VHF 13

### TOURISM SERVICES AND OFFERS IN THE SURROUNDING AREA

Andrejosta - a small bay on the right side of Daugava, where the Rīga Channel meets the Daugava River. Located within walking distance from the Rīga Old Town, where most of the tourist attractions are located.

### ACCESS TO THE MARINA FROM THE SEA

Starting from Rīga safe water reception buoy B (57°06.5' N; 23°56.94' E), proceed to the entrance of the Port of Rīga and along the main fairway up to Rīga Passenger Terminal; in position 56°57,7' N; 24°05,4' E proceed to moor to the marina.

56°57'36.5" N  
24°05'44.8" E

Depth: 3.5 m  
Max. LOA:  
No restrictions  
Max. width:  
No restrictions  
Number of berths: 150



Depths and heights measured in metres, in reference to mean sea level (BHS-77).

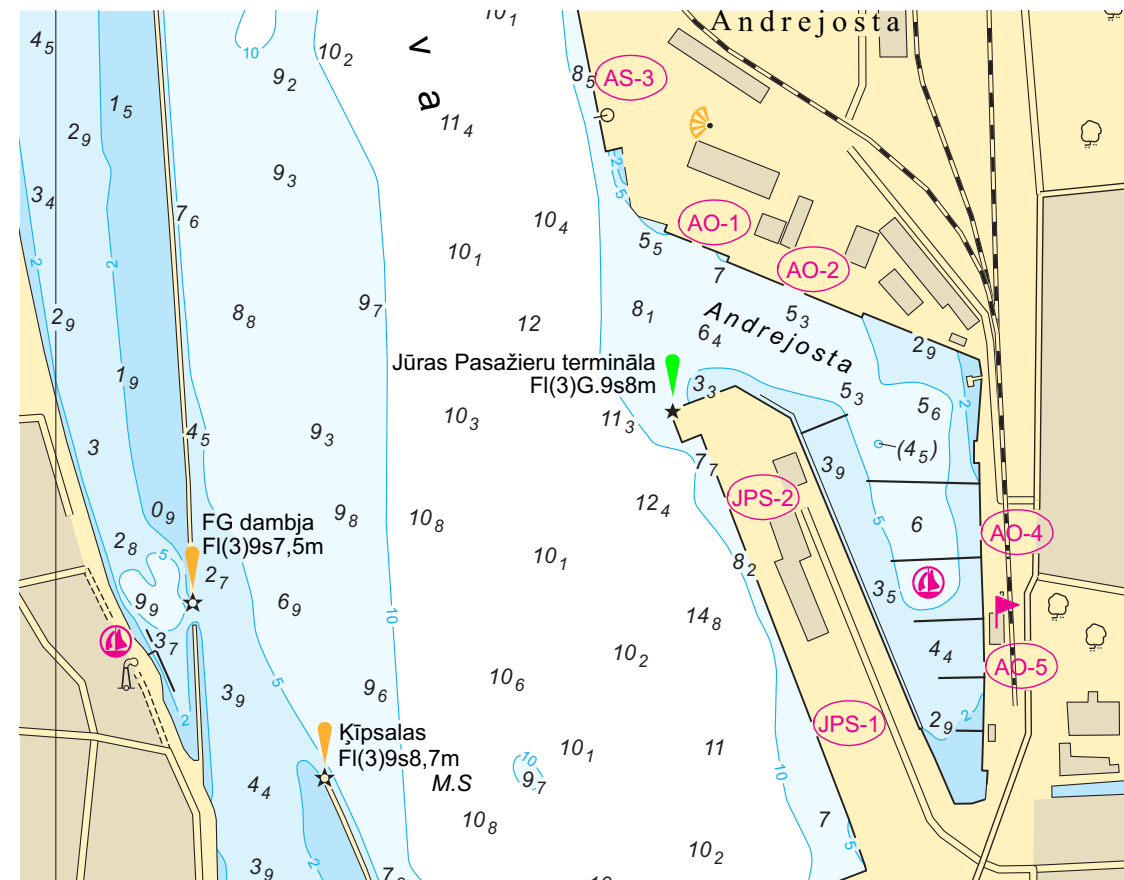



13

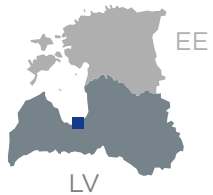

## GULF OF RIGA CITY YACHT CLUB

### CONTACT US

Balasta dambis  
 Ķīpsala, Rīga  
 +371 29196943  
 pilsetasjahtklubs@gmail.com  
 www.pilsetasjahtklubs.lv  
 VHF 13

### TOURISM SERVICES AND OFFERS IN THE SURROUNDING AREA

The City Yacht Club is located in Ķīpsala - an island on the left bank of the Daugava River, connected to Rīga city centre and Pārdaugava by the Vanšu Bridge. Ķīpsala is only 3 km from the Rīga Old Town, where all tourism services are available. Behind the pier there is a shopping centre.

### ACCESS TO THE MARINA FROM THE SEA

Starting from Rīga safe water reception buoy B (57°06.5' N; 23°56.94' E), proceed to the entrance of the Port of Rīga and along the main fairway; in position 56°57.5' N; 24°05.2' E proceed to the entrance of the marina, keeping closer to the river bank and giving the beacon on the northern end of the old breakwater a wide berth.

56°57'13.0" N  
 24°05'11.0" E  
 Depth: 3.8 m  
 Max. LOA:  
 No restrictions  
 Max. width:  
 No restrictions  
 Number of berths: 200



Depths and heights measured in metres, in reference to mean sea level (BHS-77).

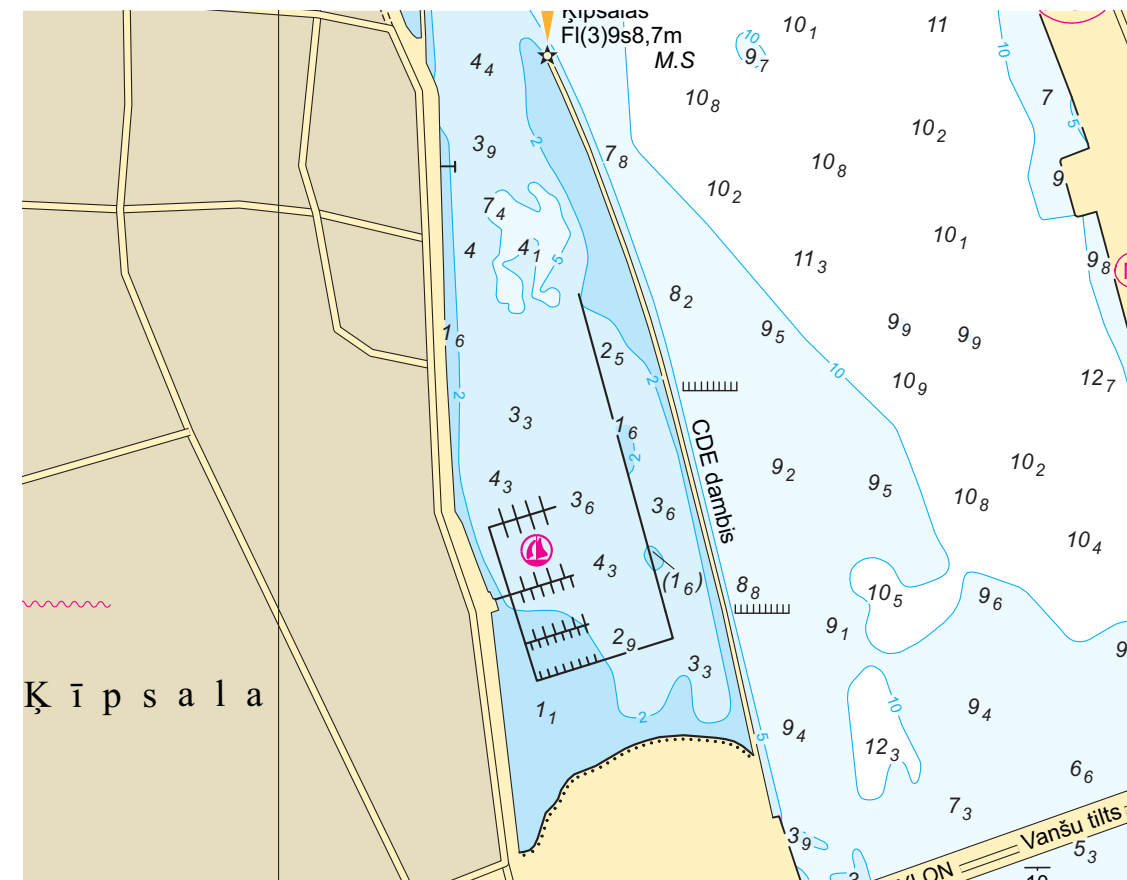



14

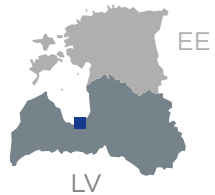

GULF OF RIGA

# RĪGA SPORT SAILING CENTRE

**TOURISM SERVICES AND OFFERS IN THE SURROUNDING AREA**

**CONTACT US**

Matrožu iela 15  
 Ķīpsala, Rīga  
 +371 29171615  
 +371 26587222  
 stala@inbox.lv  
 VHF 13

RSSC Pier is located in Ķīpsala - an island on the left bank of the Daugava River, connected to Rīga city centre and Pārdaugava by the Vanšu Bridge. Ķīpsala is only 3 km from the Rīga Old Town where all tourism services are available. Behind the pier stands the restaurant OSTA, which offers the best view in town and a cosy bohemian atmosphere. Near the pier there is a shopping centre, beach and swimming pool.

**ACCESS TO THE MARINA FROM THE SEA**

Coming from sea, the distance from the breakwaters of the Daugava River to RSSC pier is approximately 10 kilometres. Keep on the left side of the river when you reach the FG dam, which is marked with a white light during night time.

56°57'56.7" N  
 24°04'56.8" E

Depth: 4 m  
 Max. LOA: 25  
 Max. width:  
 No restrictions  
 Number of berths: 70

May - September

4 km	4 km	2.2 km	750 m				1.7 km						

Depths and heights measured in metres, in reference to mean sea level (BHS-77).

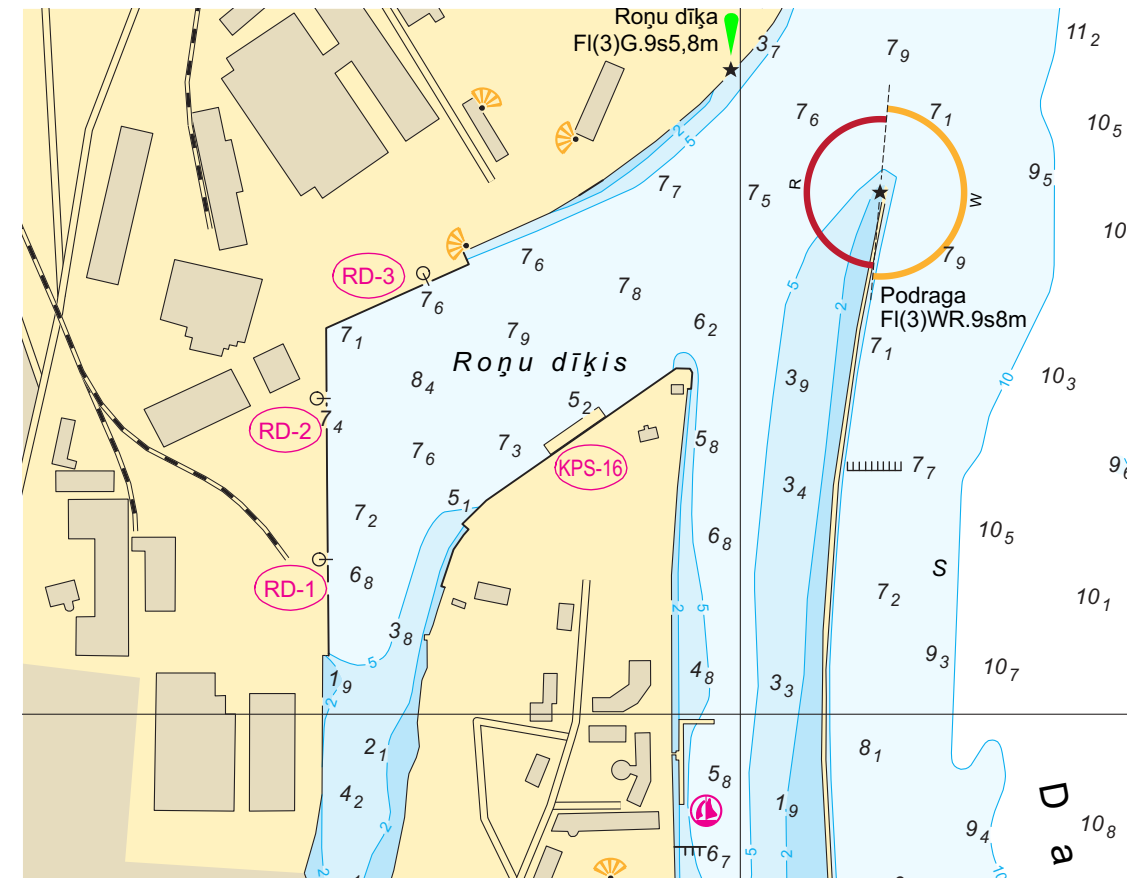



15

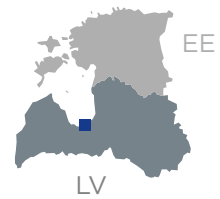

## GULF OF RIGA AUDA MARINA

### TOURISM SERVICES AND OFFERS IN THE SURROUNDING AREA

#### CONTACT US

Audupes iela 15/17  
Mangašsala, Rīga  
+37129486273  
oto@kompozits.lv  
VHF 13

Auda Marina is located in a beautiful place, Mangašsala, which is a still-existing fishing village in Rīga. Here you have an opportunity to walk through the beautiful forest until you reach the Gulf of Rīga and Mangašsala's breakwater. Not far from there is a charming, popular rest place "Vecāķi" with a beautiful beach and many restaurants and bars.

### ACCESS TO THE MARINA FROM THE SEA

Approximately 3 kilometres after crossing the Daugava sea gate, to the left is the entrance to marina.

This is the second possible turn from the gate.

57°02'59.5" N  
24°04'01.1" E

Depth: 3.5 m  
Max. LOA: 20 m  
Max. width: 7 m  
Number of berths: 55



Depths and heights measured in metres, in reference to mean sea level (BHS-77).

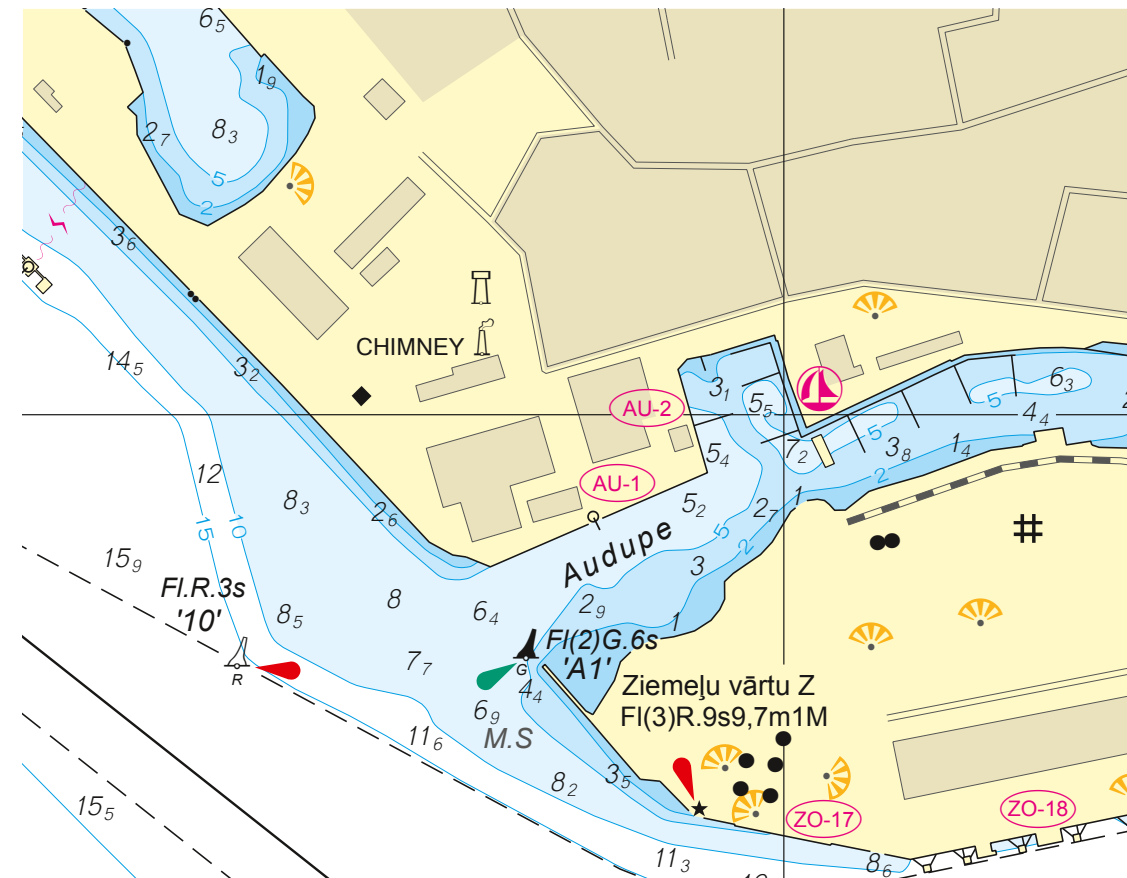



## MARINAS FOR MOTORBOATS

### RĪGA

#### **Aagenosta**

Balasta dambis 1, Rīga  
+371 26331441  
info@aagenosta.lv  
www.aagenosta.lv

#### **Malina Marina**

Mārkalnes iela 24, Rīga  
+371 20212123  
info@marinamalina.eu  
www.marinamalina.eu

#### **“Laivu centrs” Marina**

Krasta iela 7, Rīga  
info@laivucentrs.lv  
www.laivucentrs.lv

#### **Jaunciems Marina**

Jaunciema gatve 135B  
Jaunciems, Rīga  
+371 29222614  
www.jaunciema-osta.lv

### JŪRMALA

#### **Yacht club “Porto Marine”**

Vikingu iela 8, Jūrmala  
+371 26320011  
info@portomarine.lv  
www.portomarine.lv

#### **Yacht club “Stirnu rags”**

Lāču iela 10C, Jūrmala  
+ 371 29285447

#### **Yacht club “Concept”**

Vienības prospekts 36  
Bulduri, Jūrmala, Latvia  
+371 25417111  
www.concept.lv





16

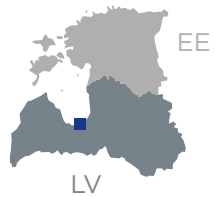

## GULF OF RIGA PORT OF SKULTE

### CONTACT US

Upes iela 41  
Zvejniekiems  
Saulkrasti County  
+371 29262891  
skulte@skulteport.lv  
www.skulteport.lv  
VHF 12

### TOURISM SERVICES AND OFFERS IN THE SURROUNDING AREA

In the 19<sup>th</sup> century, on the seacoast of Skulte a small village was formed. It received its title of Zvejniekiems, meaning “the village of fishermen”. Between the Port of Skulte and Saulkrasti Beach lies the stony seaside of Zvejniekiems. It is a place for creative souls, where you can draw inspiration from the reflections of sunlight in summer, listen to the soft whispering of pine trees in autumn, or be alone with your thoughts in the icy air of winter or the hopeful spring.

### ACCESS TO THE MARINA FROM THE SEA

The port's entrance can be recognized by the chimney silhouette. The fairway from buoy “S” (57°19.199' N; 24°21.813' E) to the port's gate is marked with a coloured guiding light or sector light (RWG, Dir 099.5°). When passing through the cargo area, stay closer to the Aģe River's left (S) coast. The marina is located behind the fishing quays and offers mooring places with a depth of 3.9 m.

57°19'00.8" N  
24°24'02.6" E

Depth: 4 m  
Max. LOA:  
No restrictions  
Max. width:  
No restrictions  
Number of berths: 50



Depths and heights measured in metres, in reference to mean sea level (BHS-77).

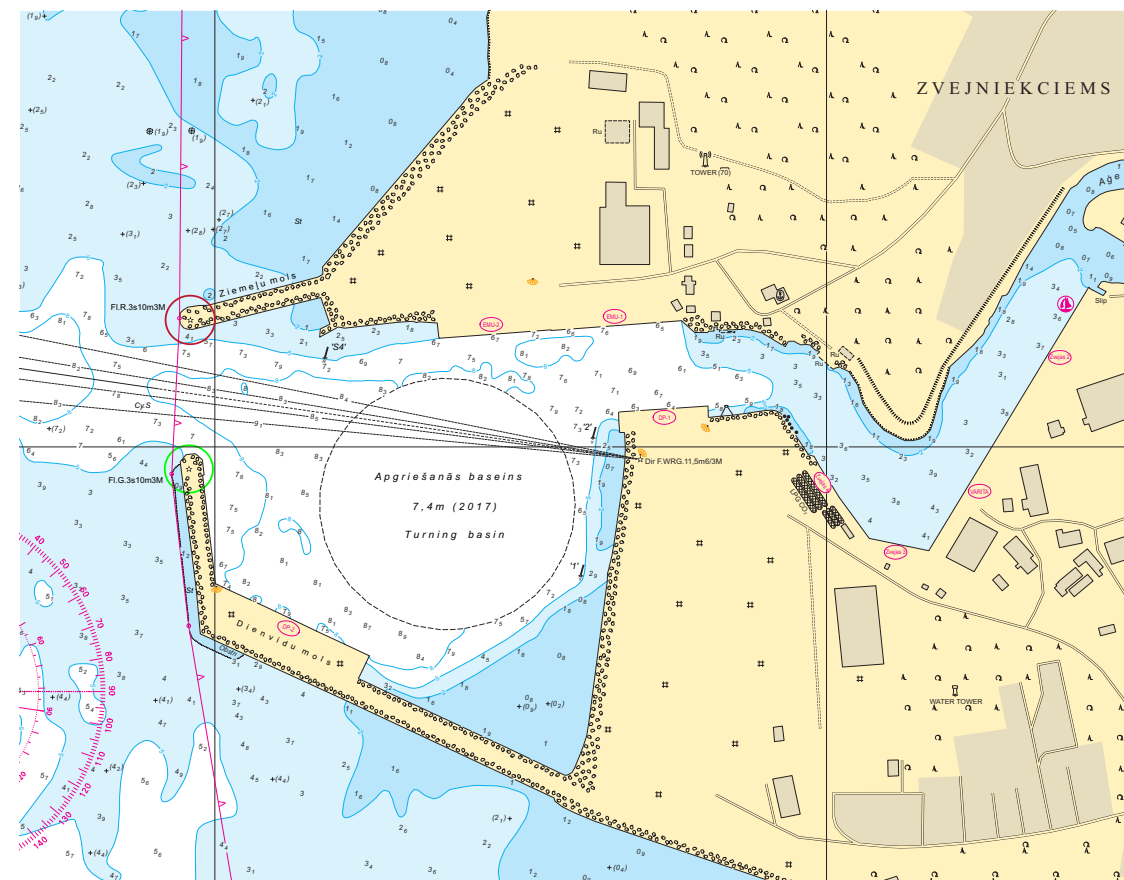



17

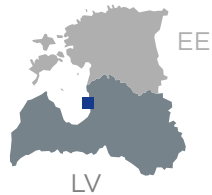

## GULF OF RIGA PORT OF SALACGRĪVA

### CONTACT US

Pērnavas iela 3  
Salacgrīva  
+371 29256812  
port@salacgrivaport.lv  
www.salacgrivaport.lv  
VHF 12

### TOURISM SERVICES AND OFFERS IN THE SURROUNDING AREA

Situated in the centre of the town of Salacgrīva, the marina offers great access to famous tourist attractions of the region. Get to know more about beginnings of seafaring in the Museum of Ainaži Naval School or visit the rocky seacoast of Vidzeme. Alternatively, simply enjoy your evening below the lights of Salaca promenade and its lighthouse.

### ACCESS TO THE MARINA FROM THE SEA

The fairway starts from buoy "P" (57°44,80' N; 24°17,78' E), keep to KK-72,3° and you will see the red guiding line. Follow it between buoys No. 1 and No. 2 and continue past buoys No. 5 and No. 6. After entering the Port of Salacgrīva, change the route a bit to the right by the Salaca River in between the piers No. 1 and No. 4, and the piers No. 2 and No. 3, and on the left side you will see the marina.

57°45'16.8" N  
24°20'24.7" E

Depth: 2.3 m  
Max. LOA: 20 m  
Max. width:  
No restrictions  
Number of berths: 13



Depths and heights measured in metres, in reference to mean sea level (BHS-77).

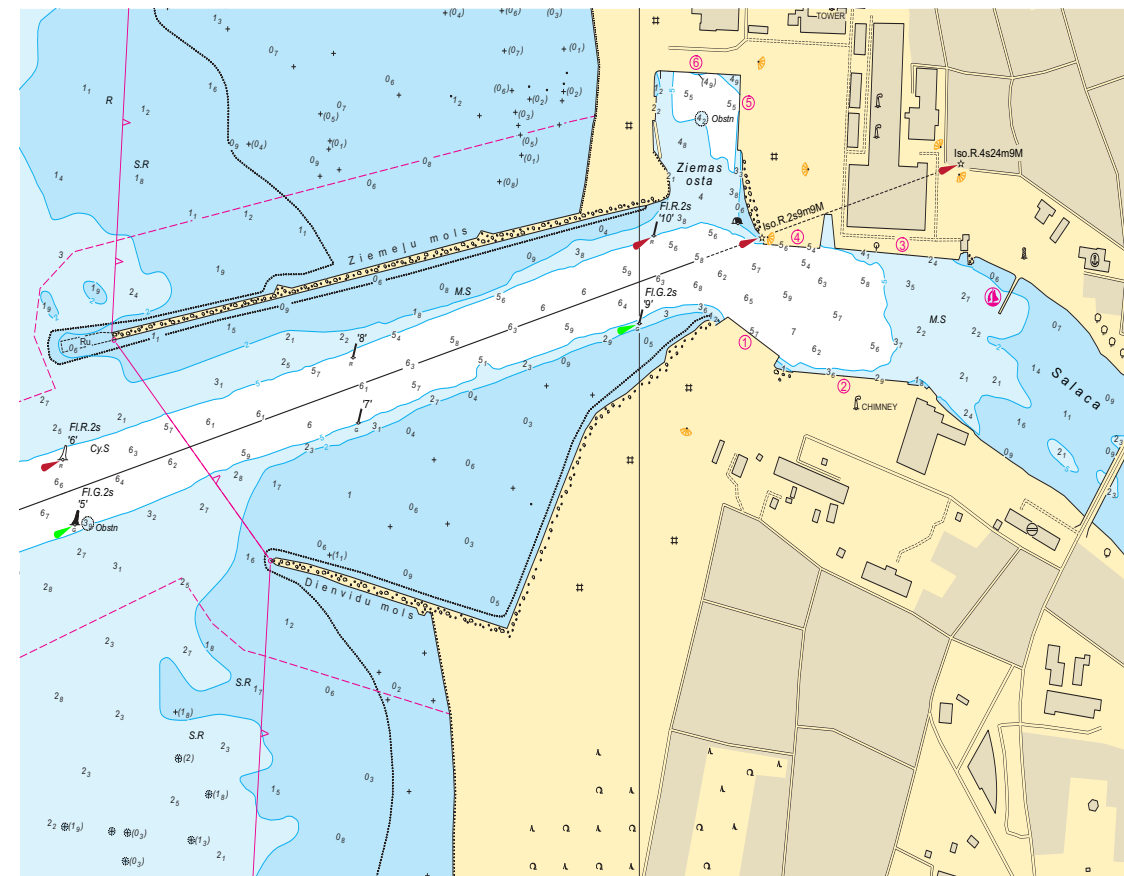



18

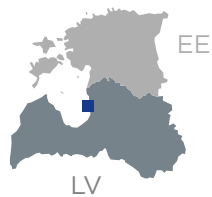

## GULF OF RIGA KUIVIŽI MARINA

### CONTACT US

Pērnavas iela 49a  
Salacgrīva  
+371 25623500  
info@kapteinuosta.lv  
www.kapteinuosta.lv  
VHF 12

### TOURISM SERVICES AND OFFERS IN THE SURROUNDING AREA

Kuiviži is a small place that offers various recreation possibilities, great food and other activities if you stay there. During the summer you can also discover famous open-air music festivals and become a part of the local fishermen community, at least for a bit.

### ACCESS TO THE MARINA FROM THE SEA

Entering and leaving Kuiviži port can only be done by following the baseline to/from the floating light of the passageway, because there are fishing nets placed near the fairway of Kuiviži Marina.

The coordinates of Kuiviži Marina's floating seamarks:  
Floating light of the passage way, vertical red-white coloration: 57°46,95' N; 240 17,10' E.

Light characterization: MO(A)B.10.2s.

Green lateral buoy 57°47,12' N; 240 18,69' E.

Red lateral buoy 57°47,14' N; 240 18,68' E.

57°47'19.1" N  
24°20'33.3" E

Depth: 3 m  
Max. LOA: 35 m  
Max. width:  
No restrictions  
Number of berths: 35



Depths and heights measured in metres, in reference to mean sea level (BHS-77).

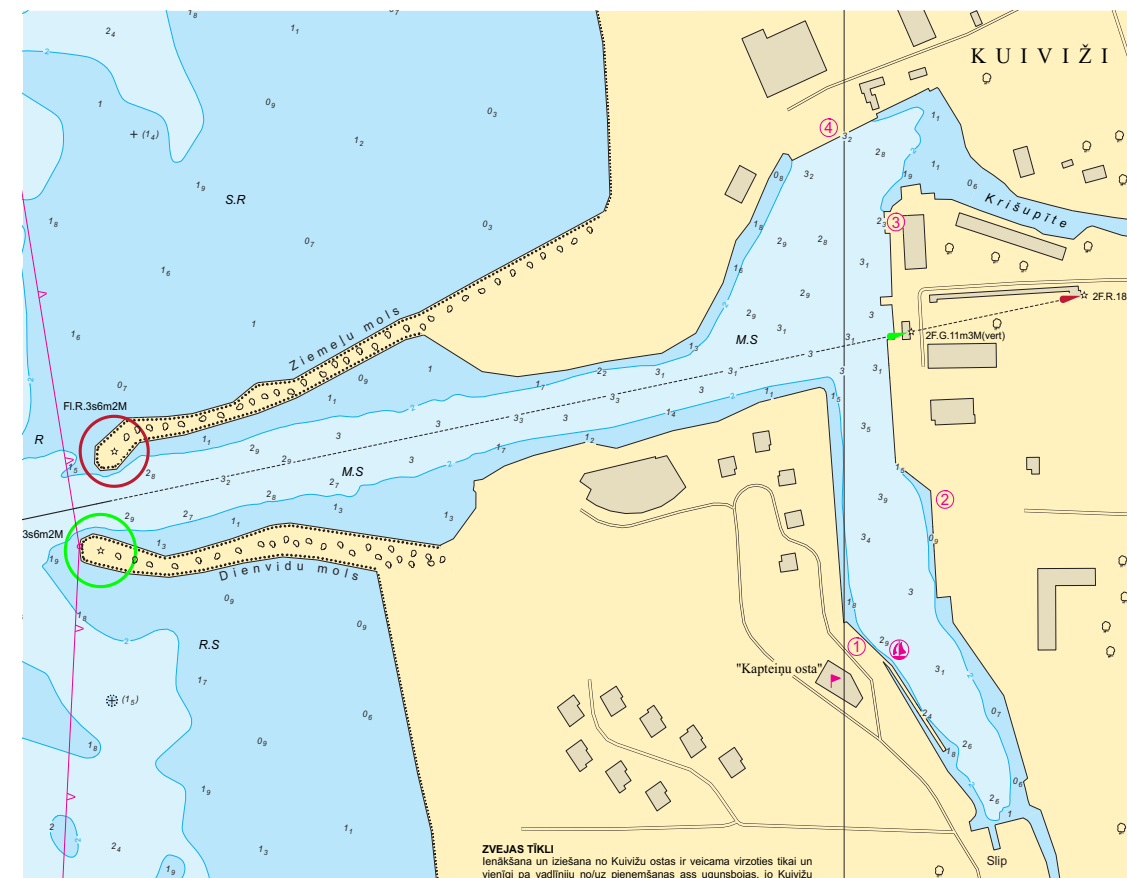

# ESTONIA

YACHT MARINAS  
PLACES TO VISIT



# PÄRNU AND SOUTH-WEST ESTONIA

## TOURIST INFORMATION

### About Pärnu:

[www.visitparnu.com](http://www.visitparnu.com)

### About Kihnu:

<https://kihnu.kovtp.ee>

Pärnu is the summer capital of Estonia. Pärnu is famous for its sandy beaches, lovely atmosphere and numerous festivals. In the centre of Pärnu you can explore many lovely parks, examine diverse architecture from the medieval period to nowadays, or enjoy one of the many spas.

We recommend to travel outside of Pärnu to see pine forests, natural sand beaches, bogs, fishing villages, manor complexes, museums, and wildlife.

Don't forget to sail to Vormsi and Manija islands to see the ethnic culture and lifestyle of the locals!



## PLACES TO VISIT

- Pärnu beach promenade – take a long walk along the beach and enjoy a good meal in one of the beach cafes
- Pärnu Vallikäär – a romantic promenade with a marine-themed playground
- Pärnu Maarja-Magdaleena Guild – visit different handicraft workshops
- Kihnu Museum – the cultural space of Kihnu, which has been included in the UNESCO's list of Masterpieces of Oral and Intangible Heritage of Humanity

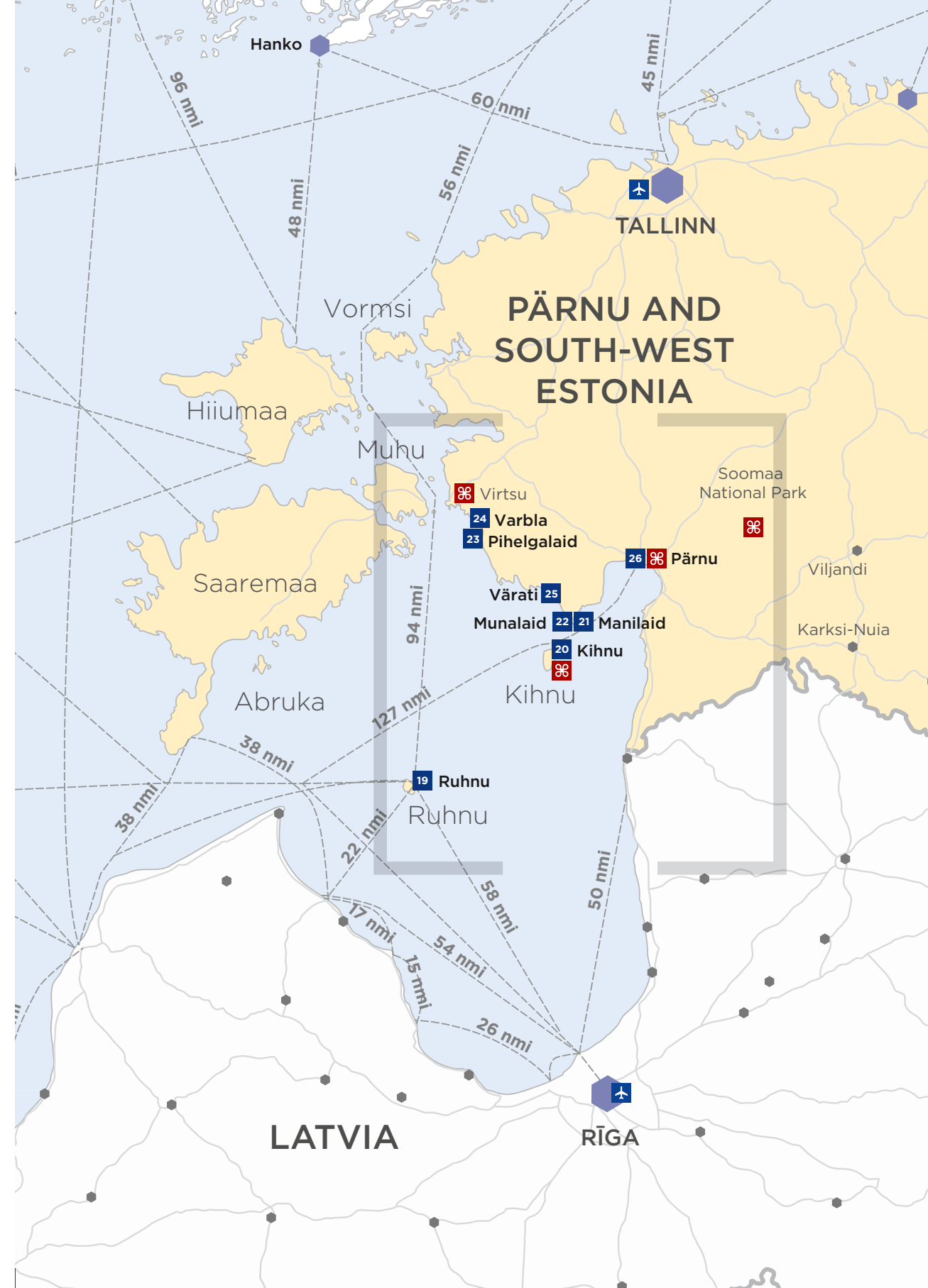



19

3.5  
m

Ruhnu village  
Ruhnu Island  
Saare county  
+372 5244942  
kaarel@saarteliinid.ee  
www.saarteliinid.ee/  
ports/ringsu

57°46.80' N  
23°16.30' E

Depth: 2.7 m  
Max. LOA: 30 m  
Max. width: 15 m  
Number of berths: 38

## RUHNU (RINGSU)

A small island of 60 habitants which surprises with its farming, airport, doctor, post offices and two shops. What to visit: St. Madeline's Church, the oldest standing wood building in Estonia, Ruhnu lighthouse and Ruhnu Museum.

Protected from all directions. Entry along the channel from the safe water buoy to the marina breakwater markers in a NW direction (286,6°-106,8°). Breakwater markers FI R 3 s and FI G 3 s.



20

1.5  
km

## KIHNU (SUARU)

A small island of Estonia whose traditional celebrations, handcrafts and folk clothing are included in the UNESCO world heritage list. What to do on the island: visit Kihnu Museum, St. Nicholas Church, Kihnu's Handicraft Shop, Kihnu lighthouse, go fishing or on bike tours.

Protected well from the south and west, the east opens to the waterway, and the north is not protected. Kihnu safe water buoy is on the entrance fairway FI G 3 s, leading line 273°-93°. The channel is short and well-marked. There is regular ferry traffic to the mainland.

Sadama  
Lemsi village  
Kihnu island  
Pärnu county  
+372 5119242  
info@kihnu.ee

58°08.52' N  
24°01.36' E

Depth: 3.5 m  
Max. LOA: 45 m  
Max. width: 12 m  
Number of berths: 20



21



Manija village  
Manija island  
Pärnu city municipality  
Pärnu county  
+372 53328095  
kihnu@saarteliinid.ee  
www.saarteliinid.ee/  
ports/manilaid

58°13'19.20" N  
24°07'31.20" E

Depth: 2.5 m  
Max. LOA: 18 m  
Max. width: 5 m  
Number of berths: 2

## MANILAIID

Manija island is only 4.5 km in length and 0.5 km in width. The entire island is in a landscape protection area. The island is unique with its growth of rare plants, and it is filled with singing coastal birds.

The seaward wharf that is used by the local ferry should always be unoccupied. Before entry contact the Munalaid Harbour Office for permission and instructions. Entry recommended only in daylight, good visibility and fair weather. Sheltered only from southerly winds. Approach from Munalaid safe water buoy (58°13.02' N; 24°04.62' E) and follow 70.4°-250.4° to Munalaid port-hand buoy (58°13.52' N; 24°07.18' E). Then follow the Munalaid leading line 330.3°-150.3° astern, to the harbour.



22

4  
km

## MUNALAIID

Munalaid harbour's main task is ferry traffic service. The ferries go mainly from Munalaid to the Kihnu island. The harbour also accommodates yachts and small boats.

Approach from Munalaid safe water buoy (58°13.02' N; 24°04.62' E) and follow 70.4°-250.4° to Munalaid port-hand buoy (58°13.52' N; 24°07.18' E). Then follow the Munalaid leading line 330.3°-150.3° astern to the harbour and moor alongside. Be aware that the ferry berth should always be unoccupied. Sheltered from the north and west by a breakwater, from the east by shallow waters.

Lao village  
Pärnu city municipality  
Pärnu county  
+372 53328095  
kihnu@saarteliinid.ee  
www.saarteliinid.ee/  
ports/munalaid

58°13.75' N  
24°07.08' E

Depth: 3.5 m  
Max. LOA: 20 m  
Max. width: 8 m  
Number of berths: 10



23



Mereäärse village  
Varbla municipality  
Pärnu county  
+372 5042165  
olav@eften.ee

58°26.75' N  
23°40.12' E

Depth: 1.7 m  
Max. LOA: 16 m  
Max. width: 4.5 m  
Number of berths: 5

## PIHEL GALAID

Pihelgalaid is a small island near Varbla. In Pihelgalaid you can enjoy peace and quiet while observing the island's very beautiful nature.

No official waterway, approach only from the south. Entry recommended only in daylight. Keep the course 13.4°-193.4° until WP1 (58°26.19' N; 23°40.27' E), then proceed to WP2 (58°26.24' N; 23°40.35' E). From WP3 (58°26.75' N; 23°40.24' E) steer to the harbour.



24



4.5  
km

## VARBLA

Varbla is a new destination where you can enjoy your holidays. It offers nice accommodations, sandy beaches and beautiful nature.

The marina is currently being built, and the waterway is not yet marked.

The marina is sheltered from all directions, and a narrow channel leads in from the breakwater.

Ranna Village  
Lääneranna municipality  
Pärnu county  
+372 5060892  
varblapk@gmail.com  
www.varblapuhkekyla.ee

58°25'53.00 N  
23°40'56.00 E

Depth: 2.7 m  
Max. LOA: 24.5 m  
Max. width: 5.5 m  
Number of berths: 60





25

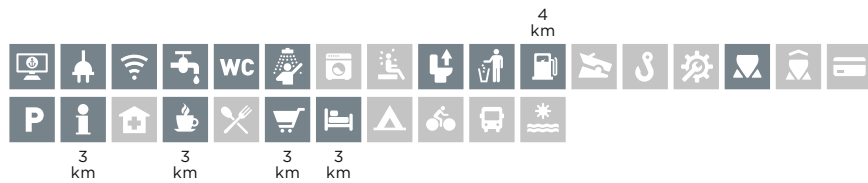

Värati village  
Pärnu city municipality  
Pärnu county  
+372 5332 5088

58°18'34.10 N  
23°59'22.26 E

Depth: 2.5 m  
Max. LOA: 12 m  
Max. width: 4 m  
Number of berths: 20

## VÄRATI

Värati is a very small village with a population of 50. In Värati you can enjoy the nature and walks on the beach.

The marina is currently under construction, and the waterway is not yet established and marked. Sheltered from N, E and Southerly winds.



26



## PÄRNU

Pärnu is the summer capital of Estonia. During summer you can enjoy a lot of festivals, nice cafés and sandy beaches.

Approach leading line 23.9°-203.9° (Q R - Iso R 6 s) to Pärnu starboard-hand buoy FI G 3 s (58°21.43' N; 24°26.89' E) then keep to 39.0°-219.0° (Q W - Iso W 3 s) for entry into the river, marked with Pärnu W-FI R 3 s and E-FI G 3 s.

From the WP (58°22.38' N; 24°28.27' E) follow the Silla leading line 26.2°-206.2°.

Sheltered from all directions, open to some chop from the river.

Lootsi 6, Pärnu city  
Pärnu county  
+372 53078777  
sadam@jahtklubi.ee  
www.jahtklubi.ee/  
yacht-marina

58°23.16' N  
24°29.20' E

Depth: 4 m  
Max. LOA: 16 m  
Max. width: 5 m  
Number of berths: 140

# WESTERN ESTONIA

## TOURIST INFORMATION

### Information about Saaremaa island

[www.visitsaaremaa.ee](http://www.visitsaaremaa.ee)

### Hiiumaa information

[www.hiiumaa.ee](http://www.hiiumaa.ee)

### Western Estonia and Haapsalu information

[www.visithaapsalu.com](http://www.visithaapsalu.com)

Estonia's islands are very popular holiday destinations among both tourists and locals, and Saaremaa is the biggest island in Estonia. The island has numerous marinas and many sightseeing attractions.

### PLACES TO VISIT IN SAAREMAA

- Sõrve lighthouse - the highest lighthouse in Saaremaa. If the weather is good, you can see the shores of Latvia
- Angla windmills - the best-preserved windmill groups in Estonia
- Kaali meteorite craters - the most easily accessible craters in Europe
- Kuressaare Castle - the best-preserved medieval fortress in the Baltic States, with a big museum
- Viidumäe Nature Reserve - a hiking trail with a nearly 30 m tall observation tower, where you can enjoy the beautiful landscape
- Hiiumaa is famous for its diverse nature. Enjoy hiking trails, museums, fishing villages, and various lighthouses

### PLACES TO VISIT IN HIIUMAA AND HAAPSALU

- Hiiumaa Säätetirp - beautiful nature, where hills that are covered with vegetation alternate with low, stony beaches
- Hiiumaa Kõpu lighthouse - the oldest lighthouse in the Baltic States
- Haapsalu Castle and Cathedral - one of the best-preserved medieval complexes in Estonia (dates back to the 13<sup>th</sup> century). Haapsalu is also famous for its spas and therapeutic mud

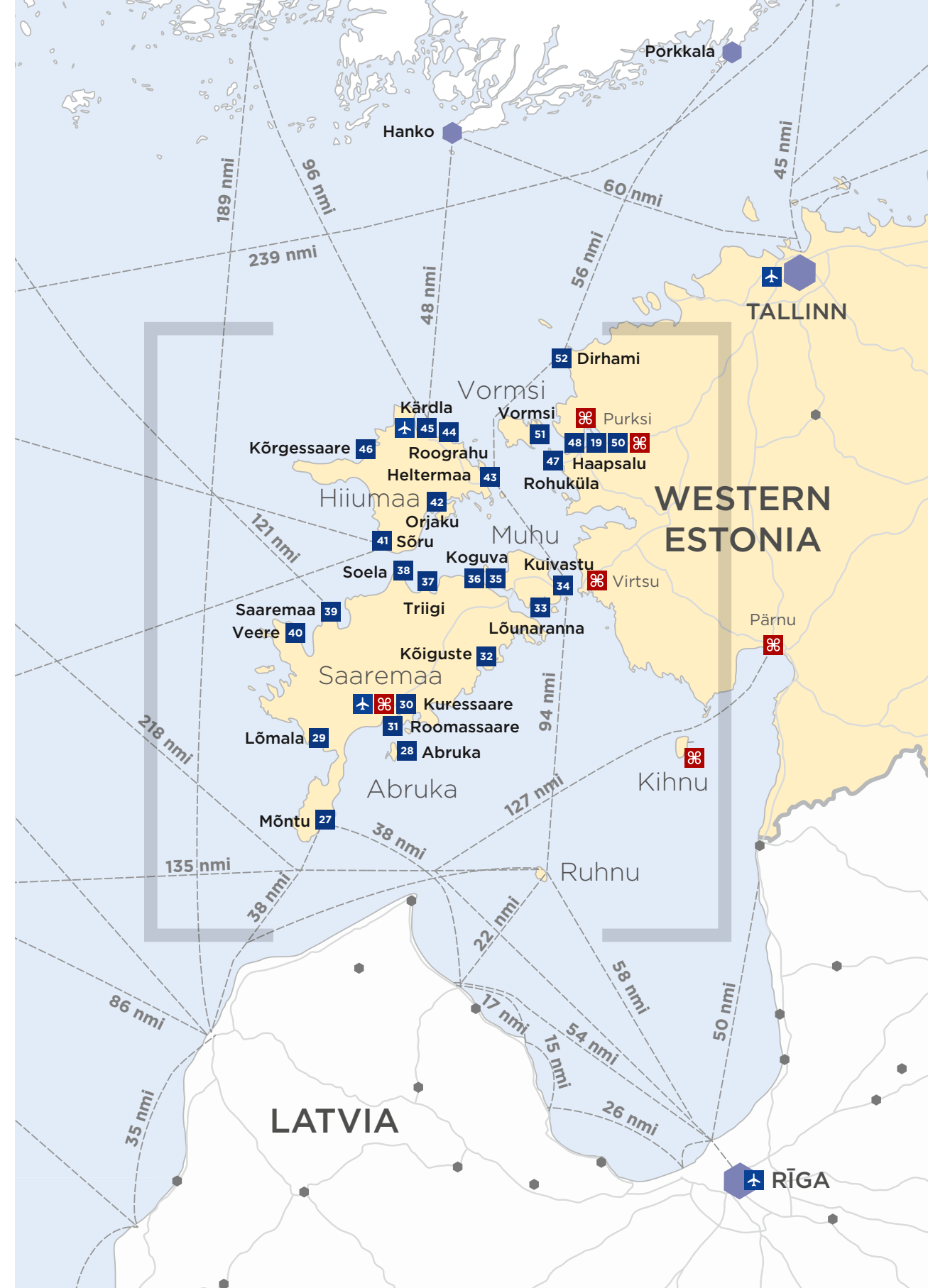



27

6  
km

Mõntu village  
Saare municipality  
Saaremaa island  
Saare county  
+372 5145578  
info@montusadam.ee  
www.montusadam.ee

57°56'58.20" N  
22°07'27.24" E

Depth: 3 m  
Max. LOA: 30 m  
Max. width: 6 m  
Number of berths: 15

## MÕNTU

Mõntu harbour is a freshly renovated harbour, where you can enjoy a peaceful walk in the forest or visit the harbour's sauna. The famous Sõrve lighthouse is 6 km from the harbour.

Approach along the leading line 298.5°-118.5° (Q W 1 s - Iso W 4 s; white rectangles with black stripes on a metal framework tower). There is a F R light beacon (red metal framework) at the tip of the breakwater.

The movement and handling of fishing vessels does not disturb the marina side. Open to NE winds and chop only. Easy access anytime.



28



## ABRUKA

Abruksa is a small island near Kuressaare, Saaremaa; its harbour was renovated in 2009. You can explore the small Abruksa island or enjoy a nice meal at a local restaurant.

From Abruksa safe water buoy (58°09.34' N; 22°35.58' E; LFI W 10 s) follow the Roomassaare leading line 321.5°-141.5° (Oc W/R/G 4 s - Oc W 4 s) to WP (58°10.21' N; 22°34.29' E). Follow the Abruksa harbour leading line 251.3°-71.6° (FI(2) W 4 s - FI W 4 s). The breakwater heads are marked with light beacons FI R 3 s and FI G 3 s. Strong winds from the north can make the entry complicated. Exposed to E and NE winds.

Abruksa village  
Abruksa island  
Saaremaa municipality  
Saare county  
+372 5244942  
kaarel@saarteliinid.ee  
www.saarteliinid.ee/  
ports/abruksa

58°09.77' N  
22°31.65' E

Depth: 2.5 m  
Max. LOA: 40 m  
Max. width: 20 m  
Number of berths: 33



29



Lõmala village  
Salme municipality  
Saaremaa island  
Saare county  
info@lomalasadam.ee  
www.lomalasadam.ee  
+372 5389 5125

58°10'22.87" N  
22°07'07.84" E

Depth: 1.7 m  
Max. LOA: 15 m  
Max. width: 4 m  
Number of berths: 27

## LÕMALA

In Lõmala harbour you can rent out the entire building for seminars or just see their exhibit "Life of coastal fishermen". Before coming to the harbour, please check that the harbour building is not reserved!

Sheltered from all directions, except from NE winds. Entry recommended only in daylight. From WP1 (58°09.70' N; 22°07.80' E) proceed to WP2 (58°10.20' N; 22°07.50' E). Channel to the harbour is marked by spar buoys. There is a day marker (58°10.37' N; 22°07.18' E; red metal cylinder) on the head of the breakwater.



30



## KURESSAARE

Kuressaare is the capital of Saaremaa. The city has a population of about 15 000. In Kuressaare you can enjoy different spas and restaurants or visit the 14<sup>th</sup> century Bishop's castle. Kuressaare has many different all-year-round festivals, and you can also play tennis, golf, or pool.

Sheltered from all wind directions. Approach from SE along the Roomassaare leading line 321.5°-141.5° until reaching WP1 (58°11.74' N; 22°32.00' E). WP2 - 58°11.80' N; 22°30.90' E, WP3 - 58°11.78' N; 22°28.60' E (first waypoint for approach from SW); WP4 - 58°12.50' N; 22°28.14' E. Follow the channel to the marina. Accessible both day and night.

Tori 4, Kuressaare  
Saaremaa Island  
Saare county  
+372 5031953  
+372 4533450  
sadam@kuressaare.ee  
https://sadam.kuressaare.ee  
VHF 11 "Tori Sadam"

58°14.70' N  
22°28.30' E

Depth: 2.3 m  
Max. LOA: 24 m  
Max. width: 4 m  
Number of berths: 132



31



Roomassaare tee 12  
Kuessaare  
Saaremaa island  
Saare county  
+37253358313  
roomassaare@slmarinas.ee  
www.saarteliinid.ee/  
ports/roomassaare  
VHF 14

58°12.80' N  
22°30.60' E

Depth: 4.6 m  
Max. LOA: 120 m  
Max. width: 20 m  
Number of berths: 70

## ROOMASSAARE

The Port of Roomassaare was named the “Best small port in Estonia” and it has held the Blue Flag since 1998. The services offered at the port include supplying vessels with electricity, fuel and water. A café and a marine equipment shop are open during the summer.

Sheltered from all directions. Approach from SE, 321.5°–141.5°. Entry along Roomassaare harbour leading line 351.4°–171.4°. Roomassaare harbour pier light – Fl Y 3 s. Roomassaare yacht harbour – E Iso G 2 s and W Iso R 4 s. When approaching from SW, after reaching Roomassaare safe water buoy you can head directly towards the marina. Entry to the guest harbour via commercial harbour.



32



## KÕIGUSTE

Kõiguste Marina is situated in the south of Saaremaa – a day’s sail from Kihnu, Ruhnu, Roomassaare or Lõunaranna. The marina offers sauna, the popular bar “John’s Place”, and other facilities.

Sheltered from all direction with easy entry day and night. From 57°17.00' N; 23°02,80' E follow course 335.5°–155.5° towards Kõiguste lighthouse (F1 W 4 s, 3 s dark, 1 s white) until 58°21.70' N; 22°58.71' E. From there head towards the gate around the small peninsula. The gate is marked with 2 green and 2 red lateral marks. Leave the peninsula to starboard and head towards the pontoons. The last red lateral mark is at the end of pontoon No. 1.

Kõiguste village  
Saaremaa island  
Saare county  
+37255586558  
+3725580970  
koigustemarina@gmail.com  
www.puhkaeestis.ee/et/  
koiguste-sadam

58°22.13' N  
22°58.32' E

Depth: 3 m  
Max. LOA: 24 m  
Max. width: 10 m  
Number of berths: 45



33

9  
km

Simiste village  
Muhu island,  
Saare county  
+372 5036640  
olaf@lounaranna.ee  
www.lounaranna.ee

58°32.46' N  
23°19.16' E

Depth: 2.3 m  
Max. LOA: 16 m  
Max. width: 5 m  
Number of berths: 18

## LÕUNARANNA

In Lõunaranna harbour you can use the camp site, and your children can play in the playground. You can also rent a bicycle or a boat and make use of the sauna. A café is also open during the summer.

Exposed to N, NE winds.  
From safe water buoy (58°31.28' N; 23°19.38' E) hold course 360° along the channel marked with mid-channel buoys. Then follow the spar buoys of the lateral system and enter the harbour. Entry recommended in daylight.

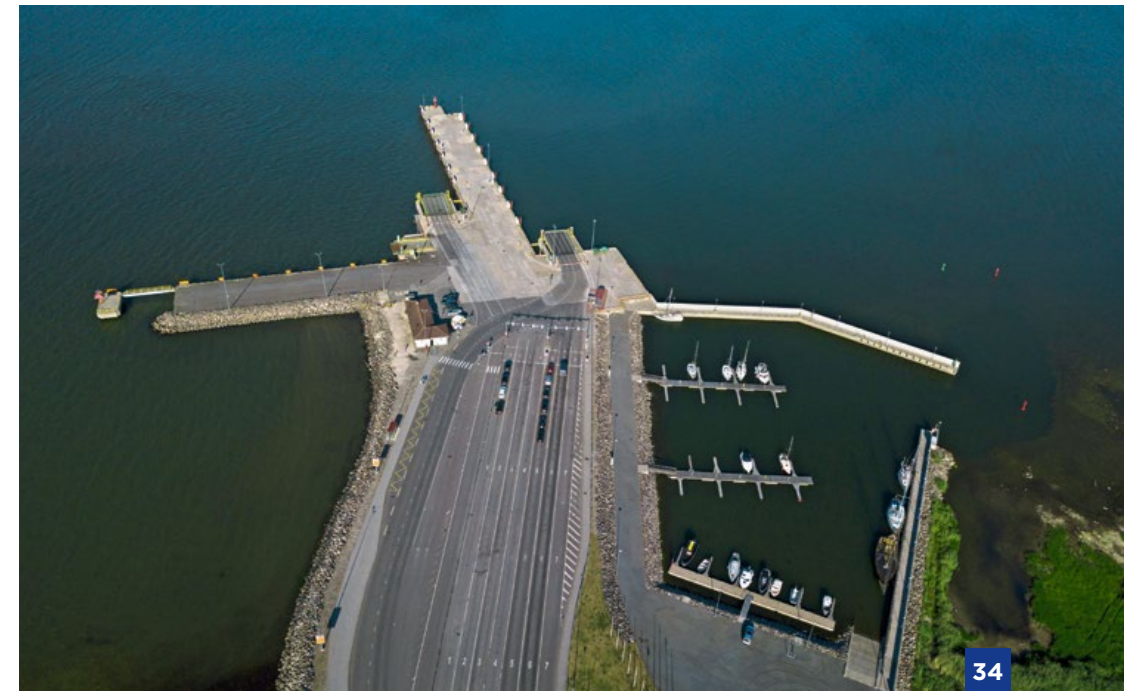

34



## KUIVASTU

The small boat harbour of Kuivastu was completed in 2012. There is a café and a shop for visitors.

Sheltered from all directions. Steer along Kuivastu leading line 267.7°-87.7° (Q W - Iso W 3 s) until you reach WP1 (58°34.43' N; 23°24.00' E). Then proceed to WP2 (58°34.30' N; 23°23.72' E) and follow the entry channel marked by spar buoys of the lateral system. There is a FI G 5 s light beacon at the tip of the breakwater and Q R light beacon at the tip of the ferry quay. Regular ferry traffic to the mainland of Estonia (Virtsu).

Kuivastu village  
Muhu island  
Saare county  
+372 53428555  
valdur@saarteliinid.ee  
www.saarteliinid.ee/  
ports/kuivastu

58°34.41' N  
23°23.65' E

Depth: 2.9 m  
Max. LOA: 30 m  
Max. width: 6 m  
Number of berths: 50



35

0.5  
km

Sadama 16  
Orissaare parish  
Saaremaa Island  
Saare county  
+372 56239358  
piidivabrik@gmail.com

58°33'44.63" N  
23°05'37.33" E

Depth: 1.7 m  
Max. LOA: 27 m  
Max. width: 12 m  
Number of berths: 24

## ORISSAARE

Orissaare port is located on the Illiku islet in Orissaare, only 700 m from the centre. The port and the Väike-Väin Strait are a great environment for sailing. The port is well protected from storm winds and waves. Around mid-July you can attend the "I Land Sound" music festival, which is very popular among locals and has received a lot of positive feedback.

Approach from safe water buoy (58°37.242' N; 22°57.955' E) and follow 130°-310° till the red lateral buoy (58°33.795' N; 23°5.680' E) from which you can easily see the green beacon (Fl G 1,5 s) at the end of the marina. Exposed to S, SE winds and chop.



36

6  
km

## KOGUVA

The Koguva marina is situated in an ancient and famous fishing village. The village is the birthplace of the beloved Estonian writer Juhan Smuul. The farm in which he was born has been converted into Muhu Museum, which is definitely worth visiting. There is a small café, where you can grab something to eat, and a fishing museum in the marina building.

Sheltered from all directions. From WP1 (58°35.20' N; 23°02.60' E) follow the Orissaare leading line 130.6°-310.6° (2 Iso W 2 s; white triangles with black stripes on metal framework) and proceed to WP2 (58°35.68' N; 23°04.01' E). The channel to the harbour is marked by spar buoys of the lateral system.

Koguva village  
Muhu island  
Saare county  
+372 58505562  
info@koguva.ee  
www.visitestonia.com/en/  
marina-of-koguva

58°35.76' N  
23°04.44' E

Depth: 1.8 m  
Max. LOA: 12 m  
Max. width: 4 m  
Number of berths: 10



37

2  
km

Triigi village  
Saaremaa island  
Saare county  
+372 53428555  
valdur@saarteliinid.ee  
www.saarteliinid.ee/  
ports/triigi

58°35.52' N  
22°43.17' E

Depth: 2.5 m  
Max. LOA: 13 m  
Max. width: 4 m  
Number of berths: 10

## TRIIGI

The Triigi port is located in the rural municipality of Leisi. There is a service building with toilets and a sauna. During the summer season you can visit a coffee shop, located next to the service building.

Sheltered from all directions.

From WP1 (58°35.93' N; 22°43.45' E) proceed to the WP2 (58°35.64' N; 22°43.44' E) and then follow the Triigi leading line 228.6°–48.6° (Q WG – Iso G 2 s, green sector; orange trapeziums with black stripes on white metal post). There is a light beacon (Fl R 3 s) at the tip of the south breakwater. There is regular ferry traffic to the Hiiumaa Island (Sõru).

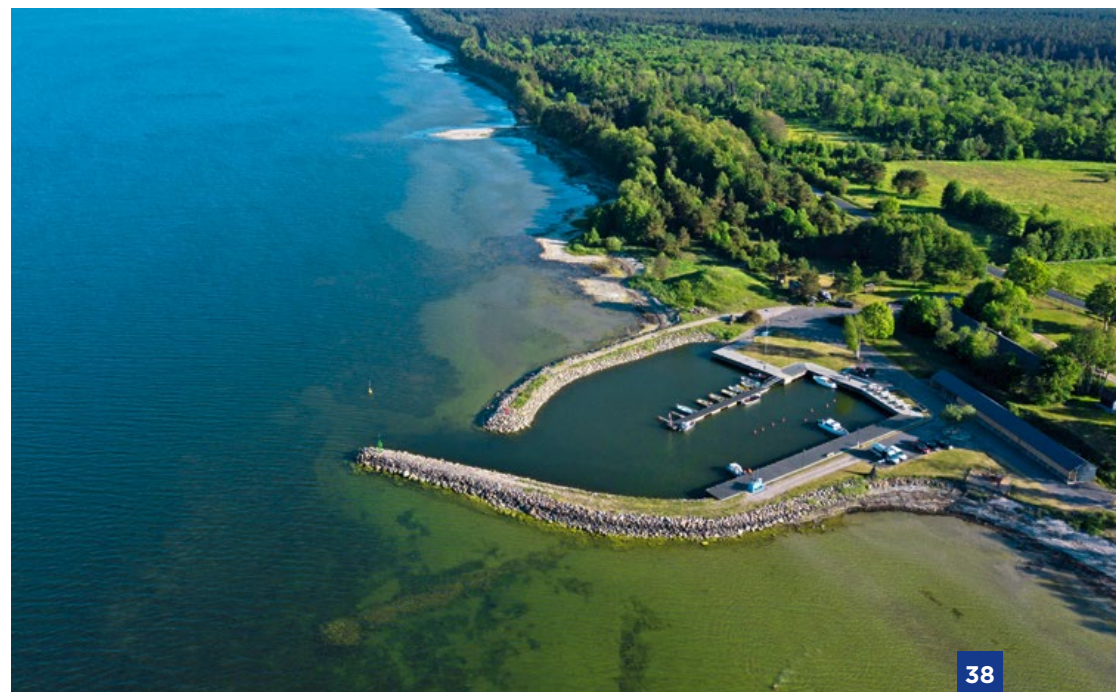

38

9  
km

## SOELA

For centuries, fisherman have started sail from the Soela harbour. Nowadays the old fishing harbour has been renovated into a marina that welcomes guests arriving by sea. There are three modern and cosy beach houses available for those who like the sea, fresh air and lots of light.

Exposed to easterly winds. From safe water WP1 (58°37.20' N; 22°36.10' E) proceed to WP2 (58°37.07' N; 22°35.70' E) and steer to the harbour. There are day marks located at the north and south ends. Entry recommended only in daylight.

Soela village  
Saaremaa island  
Saare county  
+372 57222222  
info@soelasadam.ee  
www.soelasadam.ee

58 37' 3.43" N  
22 35' 36.66" E

Depth: 1.5 m  
Max. LOA: 18 m  
Max. width: 6 m  
Number of berths: 35





39

0.75  
km

Ninase village  
Saaremaa island  
Saare county  
+372 6318805  
+372 6100703  
saaremaa@ts.ee  
www.ts.ee/  
saaremaa-sadam  
VHF 14 "Tamme radio"

58°32'10.00" N  
22°14'10.00" E

Depth: 6 m  
Max. LOA: 24 m  
Max. width: 5 m  
Number of berths: 30

## SAAREMAA

Saaremaa Harbour is the newest addition to the family of the Port of Tallinn. It is unique to the entire region - the harbour has been specifically designed for servicing passenger and cruise ships. It also has the café "Rotterdam" where you can enjoy a good meal and a nice sea view.

Exposed to NW and S winds.  
There is a Iso R 4 s light beacon at the north end of the quayside and Fl(2) G 6 s light beacon at the south end (green metal cylinder with a balcony, 58°32.14' N; 22°14.35' E).  
Can be approached anytime.

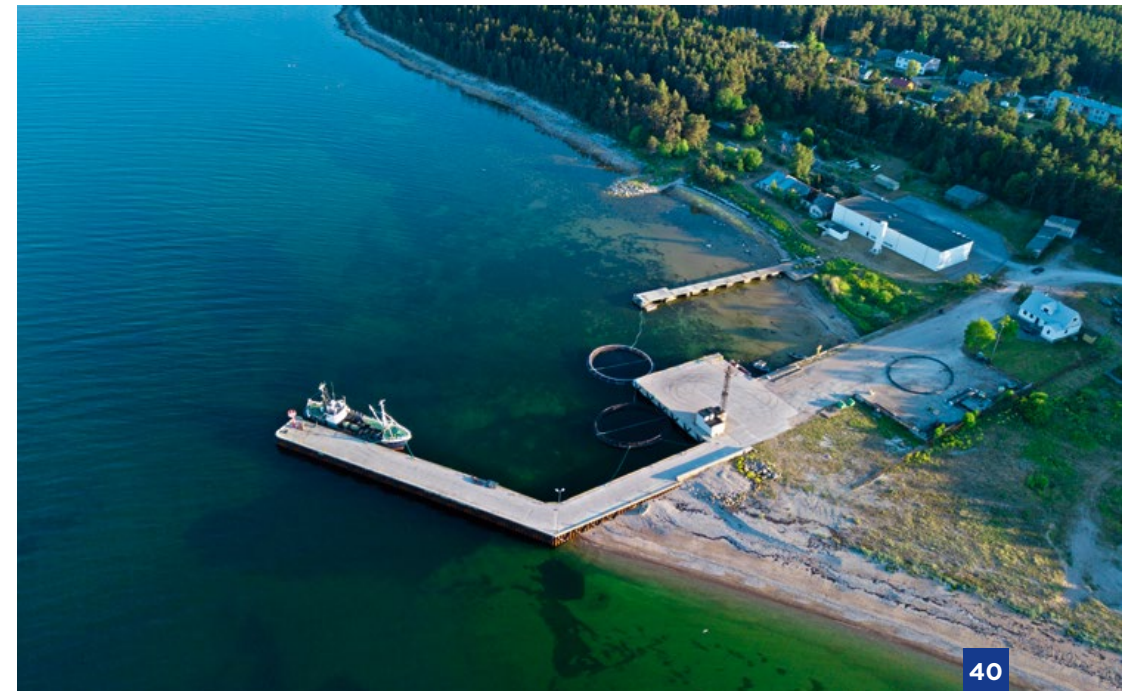

40

16  
km

## VEERE

Veere Harbour is a quiet and nice place, and the nature surrounding it is very beautiful. There is a store and a cosy place to eat in the harbour.

There is a Fl W 3 s light beacon at the tip of the breakwater (58°27.67' N; 22°03.12' E) The bay is deep, and no specific waterway is marked.

Veeremäe village  
Saaremaa island  
Saare County  
asveeresadam@gmail.com  
VHF 10 "Veere Sadam"

58°27'42.00" N  
22°03' 01.80" E

Depth: 3.5 m  
Max. LOA: 80 m  
Max. width: 20 m  
Number of berths: 8



41



Pärna village  
 Hiiumaa island  
 Hiiumaa county  
 +372 5272865  
 info@saarteliinid.ee  
 vald@emmaste.ee  
 www.saarteliinid.ee/  
 ports/soru  
 VHF 10 "Sõru harbour"

58°41'26.49" N  
 22°31'17.30" E

Depth: 2.3 m  
 Max. LOA: 55 m  
 Max. width: 15 m  
 Number of berths: 15

## SÕRU

Sõru Harbour services the ferry line between Saaremaa and Hiiumaa. During the summer you can sit in the harbour pub, and there are accommodations available. Concerts are held in the boathouse, and you can see the sailing vessel Alar and visit the museum.

Steer along Emmaste leading line 89.4°-269.4° (Q W – Iso W 4 s) until reaching 58°41.43' N; 22°30.93' E. Continue along Sõru leading line 310.6°-130.6° (Q W – Iso W/R/G 4 s) and enter at WP2 (58°41.30' N; 22°31.25' E). The entrance is marked by the lateral spar buoys. A light beacon (FI R 3 s) is at the tip of the W breakwater. Wind driven currents with speed up to 4 kn occur in Soela Strait during strong E and W winds.



42



3.5  
 km

## ORJAKU

Orjaku Harbour has been a fishing spot since the 17<sup>th</sup> century. There is electricity available on the pier, and it is possible to receive fuel with advance notice. There is a hiking trail nearby, where you can enjoy bird-watching in the beautiful nature.

Sheltered from all directions.  
 Approach along the leading line 3.7°-183.7°.  
 Fairway begins from Orjaku buoy "E" (58°43.71' N; 22°45.61' E; Q(3) W 10 s). After WP1 (58°47.00' N; 22°46.22' E) follow 342.5°-162.5° (FI G 5 s - FI G 3 s) to WP2 (58°47.17' N; 22°46.10' E). Entry around east breakwater (FI G 5 s), west breakwater (FI R 5 s), Orjaku harbour light beacon (FI Y 2.7 s).

Orjaku village  
 Käina municipality  
 Hiiumaa island  
 Hiiumaa county  
 +372 53455059  
 sadam@orjaku.ee  
 www.orjaku.ee/sadam

58°47.31' N  
 22°46.25' E

Depth: 2.7 m  
 Max. LOA: 32 m  
 Max. width: 12 m  
 Number of berths: 40



43



Heltermaa village  
 Hiiumaa municipality  
 Hiiumaa island  
 Hiiu county  
 +372 5097267  
 peeter.saar@saarteliinid.ee  
 www.saarteliinid.ee/  
 ports/heltermaa

58°52.00' N  
 23°02.90' E

Depth: 4.8 m  
 Max. LOA: 118 m  
 Max. width: 20 m  
 Number of berths: 42

## HELTERMAA

There is a hotel, an information point and a bar in the Heltermaa harbour. There is also a handicraft house, where you can purchase pieces made in Hiiumaa by the locals.

Approach along the fairway marked by the leading line 254.7°-74.7° (Q R - Oc R 4 s) and light buoys of the lateral system until the WP1 (58°52.05' N; 23°03.70' E). Continue on course 270.0° to the harbour, passing the ferry quay from the north. At the end of the quay is a light beacon F W (grey metal column). There is regular ferry traffic to the mainland of Estonia (Rohuküla). Exposed to N winds.



44



## ROOGRAHU

The Roograhu port is a small port opened in July 2011. It has a contemporary, comfortable and beautiful service building for its visitors, and a boat shed for storing vessels over winters. The port building can be rented by the hour, and it has a guesthouse, a sauna and a restaurant with a sea view.

From safe water WP1 (59°03.63' N; 22°48.29' E; Võirahu N spar buoy) proceed to WP2 (59°00,58' N; 22°48,17' E) and follow the entry channel marked by spar buoys of the lateral system.

There is a FI G 3 s light beacon at the tip of the north breakwater (59°00.00' N; 22°49.21' E; green metal cylinder). Swell enters the harbour in strong E, NE winds.

Roograhutee 1  
 Hiessaare village  
 Hiiumaa island  
 Hiiu county  
 +372 53066615  
 info@roograhu.ee  
 www.roograhu.ee

58°59'59.86" N  
 22°49'12.33" E

Depth: 1.8 m  
 Max. LOA: 10 m  
 Max. width: 3 m  
 Number of berths: 10



45



Sadama 28/30  
Kärđla city  
Hiiumaa island  
Hiiumaa county  
+372 56247818  
sven@marina.kardla.ee  
marina.kardla.ee  
VHF 16 "Kärđla sadam"

59°00'37.20" N  
22°45'15.60" E

Depth: 3.2 m  
Max. LOA: 35 m  
Max. width: 3.2 m  
Number of berths: 60

## KÄRDLA

The Kärđla Marina was built to facilitate the transportation of raw material for manufacturing and the resulting products. There is a shop and a restaurant to visit. The Tourism Information Centre is located in the Kärđla Fire station, which is definitely worth seeing.

Exposed to E winds. Approach along the Kärđla leading line 162.2°-342.2° (2 FI W 2 s). The fairway begins from WP1 (59°03.70' N; 22°43.35' E). From WP2 (59°00.73' N; 22°45.19' E) steer to WP3 (59°00.63' N; 22°45.30' E). Entry around the north breakwater light (FI (2) G 4 s).  
E breakwater light - FI (2) R 4 s.



46



## KÕRGESSAARE

In Kõrgessaare you can go on lovely walks along the sea coast and enjoy Hiiumaa's nature. Within 3 km from the village is an orchids' study bed, and just 1 km away you have the possibility to enjoy a nice meal at the restaurant "Viinaköök".

From the entry point (59°0,251' N; 22°27,043' E) follow 148°-328° to the marina.  
Exposed to NW winds and swell.  
No leading lights or marked channel.

Kõrgessaare parish  
Hiiumaa island  
Hiiumaa county  
+372 5049165  
priit.post@esmareehitus.ee

58°59'34.80" N  
22°27'51.60" E

Depth: 1.5 m  
Max. LOA: 26 m  
Max. width: 5.5 m  
Number of berths: 10



47

9  
km

## ROHUKÜLA

Rohu village  
Haapsalu  
Lääne county  
+372 5097267  
peeter.saar@saarteliinid.ee  
www.saarteliinid.ee/  
ports/rohukyla

58°54.30' N  
23°25.20' E

Depth: 4.7 m  
Max. LOA: 120 m  
Max. width: 20 m  
Number of berths: 30

The Rohuküla village is near Haapsalu. In Rohuküla you can take a ferry to Vormsi or Hiiumaa island or explore the peaceful atmosphere of the nearby Haapsalu. In Haapsalu you can enjoy curative mud spas, great cuisine and lovely walks through the beautiful city.

Exposed to SW, W winds.  
Follow 90.1°–270.1° (Q W – Oc W 3 s). North breakwater light – Fl R 5 s (red metal column with a balcony), south breakwater light – Fl G 5 s.  
There is regular ferry traffic to Hiiumaa (Heltermaa) and Vormsi (Sviby) islands.



48

2  
km

## HAAPSALU VESKIVIIGI

All three (Veski viigi, Grand Holm and Westmeri) Haapsalu marinas are close to each other.

N approach: follow Paralepa leading lights 152.7°–332.7° (Q W – Iso W 4 s) to Kajakarahu (2) (58°57.363' N; 023°27.769' E), then continue along 94.2°–274.2° (Q R – Iso R 3 s) and follow the channel into the bay. S approach: Rohuküla leading line 90.1°–270.1° (Q W – Oc. W 3 s), follow the cardinal buoys until Pinukse W cardinal (Q(9) W15 s). Then head east, until Kajakarahu (2), and follow the channel in. Exposed to E, NE winds, bay is shallow and choppy in W winds.

Holmi 14, Haapsalu  
Lääne county  
+372 5247533  
info@haapsalujahtklubi.ee  
www.visitestonia.com/  
en/veskiviigi-port-4

59°12.68' N  
23°30.06' E

Depth: 2.5 m  
Max. LOA: 24 m  
Max. width: 6 m  
Number of berths: 62



## HAAPSALU GRAND HOLM MARINA

Westmeri 3  
Haapsalu  
Lääne county  
+372 5652887  
valdo.kivi@  
grandholmmarina.ee  
www.grandholmmarina.ee

58°57.55' N  
23°31.66' E

Depth: 2.5 m  
Max. LOA: 24 m  
Max. width: 6 m  
Number of berths: 70

You can enjoy the yacht club café or take a walk to the city centre and enjoy Haapsalu Old Town. There you can visit Haapsalu Castle or enjoy art at Evald Okas Museum.

N approach: follow Paralepa leading lights 152.7°–332.7° (Q W – Iso W 4 s) to Kajakarahu (2) (58°57.363' N; 023°27.769' E), then continue along 94.2°–274.2° (Q R – Iso R 3 s) and follow the channel into the bay. S approach: Rohuküla leading line 90.1°–270.1° (Q W – Oc. W 3 s,) follow the cardinal buoys until Pinukse W cardinal (Q(9) W15 s). Then head east, until Kajakarahu (2), and follow the channel in. Exposed to E, NE winds, bay is shallow and choppy in W winds.



## HAAPSALU WESTMERI

You can take a walk to Haapsalu Old Town or visit the nearby Rannarootsi museum.

N approach: follow Paralepa leading lights 152.7°–332.7° (Q W – Iso W 4 s) to Kajakarahu (2) (58°57.363' N; 023°27.769' E), then continue along 94.2°–274.2° (Q R – Iso R 3 s) and follow the channel into the bay. S approach: Rohuküla leading line 90.1°–270.1° (Q W – Oc. W 3 s), follow the cardinal buoys until Pinukse W cardinal (Q(9) W15 s). Then head east, until Kajakarahu (2), and follow the channel in. Exposed to E, NE winds, bay is shallow and choppy in W winds.

Westmeri tänav 1  
Haapsalu  
Lääne county  
+372 53039129  
westmer@morobell.ee  
www.puhkaeestis.ee/et/  
haapsalu-westmeri-sadam

58°57.58' N  
23°31.57' E

Depth: 2.5 m  
Max. LOA: 20 m  
Max. width: 3 m  
Number of berths: 70



51

0.4  
km

Sviby village  
Vormsi municipality  
Lääne county  
+372 5097267  
peeter.saar@saarteliinid.ee  
www.saarteliinid.ee/  
ports/sviby

58°58.20' N  
23°18.80' E

Depth: 3.2 m  
Max. LOA: 50 m  
Max. width: 15 m  
Number of berths: 12

## SVIBY (VORMSI)

Vormsi is a popular island during summer time. You can still observe the influence of Swedish seafarers, who settled in Vormsi hundreds of years ago, in the architecture and place names. The harbour offers bike rental.

Exposed to NW, E winds.

Follow the channel along 323.8°-143.8° (Iso W 2 s - Oc W 6 s) to the safe water buoy of the fairway (58°54.84' N; 23°23.61' E; LFI W 10 s). There is a light beacon at the end of the quay (F W). There is regular ferry traffic to the mainland of Estonia (Rohuküla harbour).

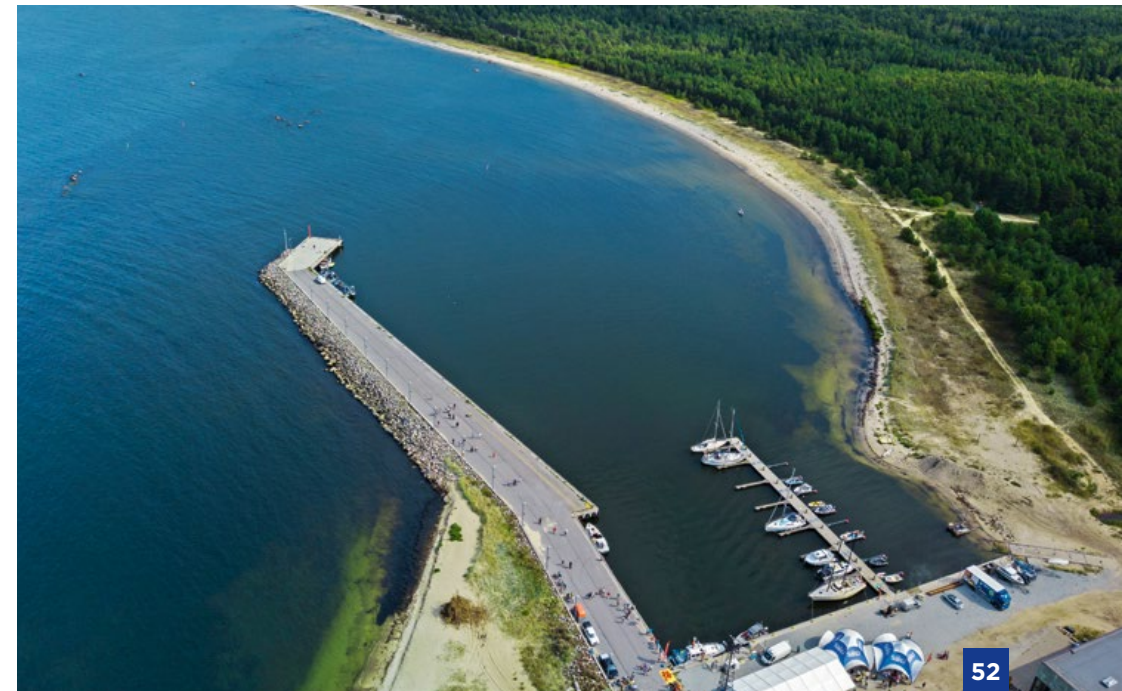

52



## DIRHAMI

Dirhami has lovely sand beaches and beautiful nature. There are 2 cafés in the harbour where you can enjoy good fish dishes and a sea view. Near the harbour is a small village shop and some accommodation facilities.

Sheltered from all directions, swell from strong N, NW winds. Approach along the leading line 170.4°-350.4° (2 Iso G 2 s). Dirhami safe water buoy is on the leading line (59°14.02' N; 23°29.67' E). The minimum width of the fairway is 60 m. There are dangerous rocks on both sides of the fairway. When the light beacon QR (59°12.68' N; 23°30.06' E) at the tip of the breakwater is abeam, steer to starboard and then to the harbour.

Dirhami village  
Noarootsi municipality  
Lääne county  
+372 56234523  
info@dirhami.ee  
www.dirhami.ee  
VHF Ch. 10 and  
16 "Port Dirhami"

59°12.68' N  
23°30.06' E

Depth: 3.7 m  
Max. LOA: 90 m  
Max. width: 12 m  
Number of berths: 35

# NORTH ESTONIA

## TOURIST INFORMATION

**Northern Estonia Information**  
www.visitharju.ee

**Tallinn Information Centre**  
www.visittallinn.ee  
www.idaviru.ee

## PLACES TO VISIT

- Tallinn Old Town - one of the main attractions. The Old Town was built in the 13<sup>th</sup>-16<sup>th</sup> century, and it has medieval markets and many viewing platforms, where you can admire the Old Town, before wandering through the modern city centre or towards the sea
- Tallinn Kumu - the largest art museum in Estonia. Exhibitions display classical, as well as contemporary art, and everything in between
- Tallinn Kadriorg Palace - it was built by Peter the Great in 1718. Nowadays it houses the Kadriorg Art Museum, which displays the largest foreign art collection in Estonia
- Viru Bog Trail - a very beautiful hiking trail that takes you through the bog on wooden trails
- Viinistu Art Museum - displays works of hundreds of Estonian artists from various eras (the museum has about 1,000 Estonian works of art)
- Narva Hermann Castle - it was built in the 14<sup>th</sup>-16<sup>th</sup> century. Nowadays it is a museum, where one can see the permanent exhibition on the history of Narva, as well as about a dozen of temporary expositions







53

3.5  
km

Lohusalu village  
Harju county  
+372 53409442  
lohusalu@lohusalu.ee  
www.lohusalu.ee  
VHF Ch. 10 and 16,  
“Lohusalu marina”

59°24.20' N  
24°12.60' E

Depth: 2.6 m  
Max. LOA: 20 m  
Max. width: 8 m  
Number of berths: 10

## LOHUSALU

The Lohusalu Marina is situated near Laulasmaa, which is well known for its beautiful beaches and spa centre. But Lohusalu is a perfect place for beach escapes, too! Lohusalu has its own pub, where you can enjoy a meal, and a village shop.

From WP1 (59°24.40' N; 24°13.10' E) follow the leading line 233.3°-53.3° (Iso R 2 s - Iso R 4 s). The front beacon of the leading line is located at the tip of the breakwater (59°24.15' N; 24°12.39' E). Steer to starboard and then to the harbour.



**TOURIST  
INFORMATION**

[www.tallinn.ee](http://www.tallinn.ee)  
[www.visitestonia.com](http://www.visitestonia.com)

# TALLINN

Tallinn is Estonia's largest city and its capital, located in the north of the country. It's a beautiful blend of old and modern elements with many wonderful attractions to fill your sightseeing hours – the city offers historical sights and technologically advanced marvels in equal measure, and it is also home to a thriving artistic community that continually fuels its creative fire.

Tallinn's UNESCO-preserved Old Town is a beautiful medieval town, where traces left over from the German Crusades during the latter part of the Middle Ages can still be found.



This perfectly preserved cobble-stoned part of the city offers a fascinating overview of the region's tumultuous past, and exploring it on foot is a great way to immerse yourself in this intriguing heritage. Kadriorg was first established as a retreat exclusively for the Russian elite in the 18<sup>th</sup> and 19<sup>th</sup> century. One of the best-known museums in Estonia, the Kadriorg Art Museum, resides in the Kadriorg Palace which was built by Russian Tsar, Peter the Great. Just on the other side of the Kadriorg Palace you can find the Presidential Palace, and even walk right up to the front door for a picture. The Kadriorg Palace is located within a 30 minute walk from the Old Town marina.





54

3  
km

## KAKUMÄE

Lesta tee16/18  
Tallinn  
Harju county  
+3726777444  
marina@havenk.com  
www.havenk.com  
VHF 10 "Haven Kakumäe"

59°27.075' N  
24°36.473' E

Depth: 3.8 m  
Max. LOA: 30 m  
Max. width: 10 m  
Number of berths: 300

The marina is ranked among five-star harbours, and Tallinn city centre is easily accessible from it. Nearby is a zoo, the Estonia Open Air Museum and a large shopping centre. In summertime you can relax on Kakumäe beach and enjoy water sports.

Kakumäe Marina is easy to enter in all weather conditions. From Suurupi 3 safe water buoy (59°29.99' N; 24°32.65' E; RW LFL W 10 s) follow line 133,0 marked by Kopli Front light beacon (Iso R 4 s) and Kopli Rear light beacon (Iso R 4 s). From WP1 (50°27.68' N; 24°37.50' E) steer to WP2 (59°27.04' N; 24°36.25' E), Kakumäe Marina's north pier. Kakumäe harbour light beacon (Fl (2) G 4 s) and two red lateral buoys mark safe entry fairway in the south.



55

1  
km

## TALLINN LENNUSADAM

The Seaplane Harbour is located near the Tallinn city centre, and there is an Estonian Maritime Museum in the harbour. The Maritime Museum offers its visitors about 200 authentic items to see at the historical seaplane hangar. There is a submarine, a century-old icebreaker, a seaplane and much more.

Sheltered from all directions, but there is heavy traffic in the Tallinn Bay. Approach from safe water WP1 (59°27.50' N; 24°44.28' E) and steer to WP2 (59°27.32' N; 24°44.17' E). The harbour is protected from the east and west by breakwaters. The entrance is marked with light beacons: Fl R 3 s on the east breakwater and Fl G 3 s on the west breakwater.

Vesilennuki 6, Tallinn  
Harju county  
+372 56205552  
lauri@lennusadam.eu  
www.meremuuseum.ee/en/  
seaplane-harbour-marina

59°27.31' N  
24°44.22' E

Depth: 6 m  
Max. LOA: 60 m  
Max. width: 20 m  
Number of berths: 50



56



## TALLINN-OLD CITY MARINA

Sadama 25/4, Tallinn  
Harju county  
+372 5103360  
marina@portoftallinn.com  
www.portoftallinn.com/  
old-city-marina  
VHF Ch. 14 "Radio 5"

59°26.32' N  
24°45.32' E

Depth: 4.3 m  
Max. LOA: 50 m  
Max. width: 12 m  
Number of berths: 110

Old City Marina is a modern marina for recreational vessels in the very heart of Tallinn. Located in the city centre, within walking distance from everything a seaborne traveller might need.

After getting permission to enter, steer to the port basin. There is a FI W 2 s light beacon at the tip of the north breakwater (59°26.95' N; 24°46.53' E). During navigation in the port basin, small craft have to steer clear of passenger ships and cruise liners and cannot obstruct the manoeuvring of these vessels. Small craft may enter the port basin and depart the navigation channel only during the green traffic light and permission from Radio 5. Sheltered from all directions.



57



## TALLINN-NOBLESSNER

The area has interesting loft-style offices and a seasonal outdoor café next to an actual working shipyard. The port is a short distance away from the popular Kalamaja district, full of bohemian restaurants, hipster cafés and Estonian design shops.

Sheltered from all directions, but there is heavy traffic in the Tallinn Bay.  
From safe water WP1 (59°27.50' N; 24°44.28' E) steer to WP2 (59°27.32' N; 24°44.15' E). The harbour is protected from the east and west by breakwaters. The entrance is marked with light beacons: FI R 3 s on the east breakwater and FI G 3 s on the west breakwater.

Tööstuse 48, Tallinn  
Harju county  
+372 5136726  
silver@sailinvest.com  
www.noblessner.ee/  
jahisadam

59°27.34' N  
24°44.12' E

Depth: 4.5 m  
Max. LOA: 40 m  
Max. width: 7 m  
Number of berths: 87



58



## TALLINN-PIRITA KALEVI JK

Pirita rd. 17, Tallinn  
Harju county  
+372 53010450  
sadam@kjk.ee  
www.kjk.ee

59°27.34' N  
24°44.12' E

Depth: 3 m  
Max. LOA: 20 m  
Max. width: 5 m  
Number of berths: 87

Kalevi Yacht Club Harbour is a small marina belonging to a local yacht club. We recommend making an inquiry in advance, because the little harbour easily fills up during sailing competitions. The marina has its own restaurant, which is worth a visit.

There is heavy traffic of fast ships and ferries in the Tallinn Bay, however, it does not influence the marina. Enter the harbour along Pirita leading line 136.2° - 316.2° (Iso R 2 s - Iso R 4 s; orange round concrete tower with three white balconies - white square concrete tower). There is a FI R 3 s light beacon at the tip of the north breakwater and a FI G 3 s light beacon at the tip of the south breakwater. Iso R 2 s marks the Pirita leading line.



59



## TALLINN-PIRITA TOP

Pirita Harbour is located east of the Tallinn city centre. In addition to basic services, there are many boating equipment and clothing stores nearby, as well as restaurants and grocery stores. Pirita is known for its long beach and the spa hotel.

There is heavy traffic of fast ships and ferries in the Tallinn Bay, however, it does not influence the marina. Enter the harbour along Pirita leading line 136.2°-316.2° (Iso R 2 s - Iso R 4 s; orange round concrete tower with three white balconies - white square concrete tower). There is a FI R 3 s light beacon at the tip of the north breakwater and a FI G 3 s light beacon at the tip of the south breakwater. Iso R 2 s marks the Pirita leading line.

Regati Blvd. 1, Tallinn  
Harju county  
+372 5082837  
toomas@piritatop.ee  
www.piritatop.ee

59°28.23' N  
24°49.10' E

Depth: 3.5 m  
Max. LOA: 23 m  
Max. width: 5 m  
Number of berths: 325

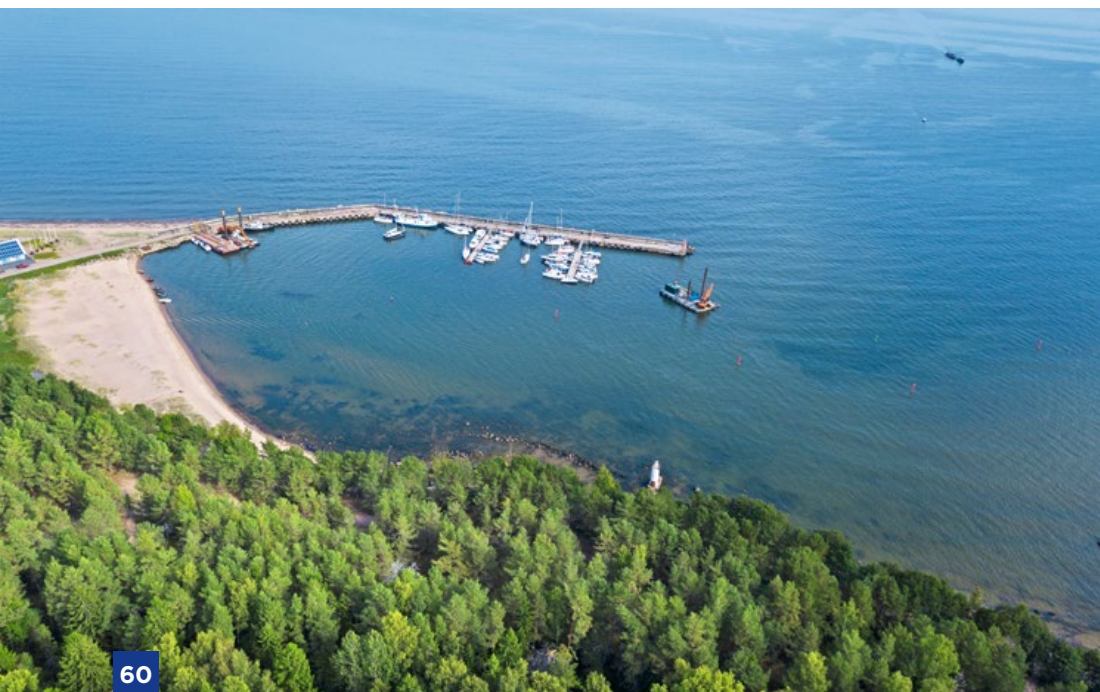

60



Lõunavillage/  
Storbyn village  
Naissaare island  
Harju county  
+372 53450651  
naissaar@saarteliinid.ee  
www.saarteliinid.ee/  
ports/naissaare

59° 33.4' N  
24° 33.2' E

Depth: 2.5 m  
Max. LOA: 36 m  
Max. width: 8 m  
Number of berths: 29

## NAISSAARE

Naissaare is a beautiful island near Tallinn. Most of the island is covered with forests and there are 3 hiking trails. On the island you can pick blueberries in the forest, see big boulders or visit the Naissaare lighthouse. Near the harbour there is a camping area. The whole island is a nature conservation area.

From WP1 (59°33.20' N; 24 33.80' E) proceed to WP2 (59°33.28' N; 24°33.33' E). Follow the entry channel marked by spar buoys of the lateral system. Naissaar harbour light beacon on shore - FI W/R/W 2 s; Naissaar harbour pier light beacon - FI G 2 s. A regular boat connection to Tallinn is available during summer.

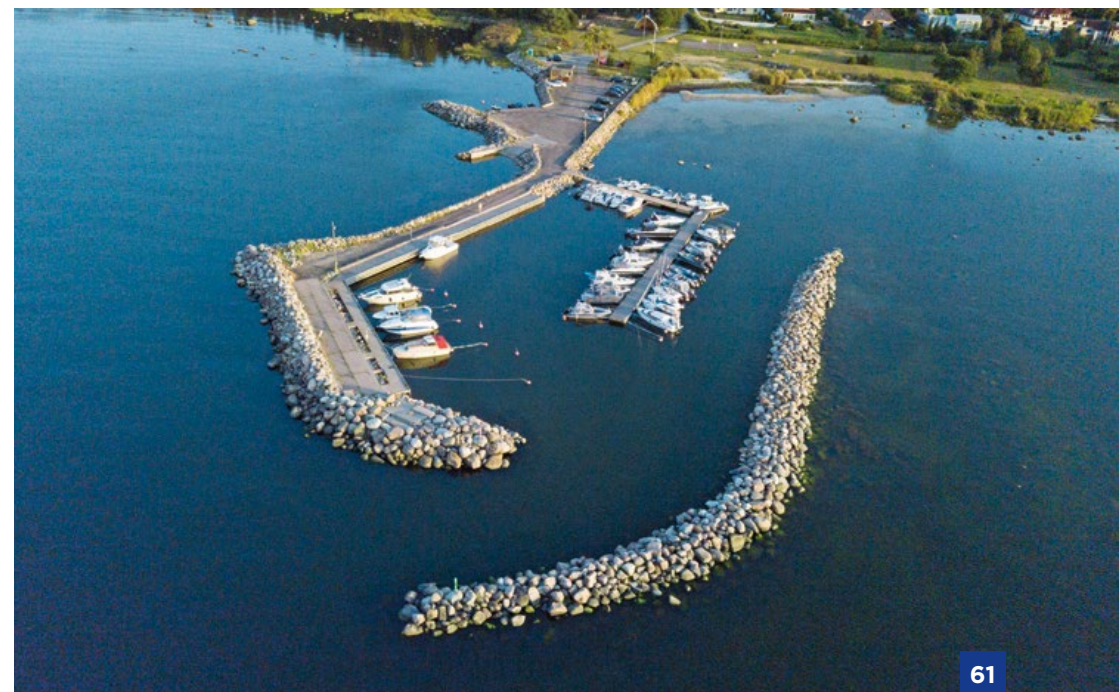

61

5  
km

## KELVINGI

Kelvingi is a small village, located 13 km from Tallinn. The beach in Kelvingi is stony, and near the village there is a forest.

Sheltered from all directions. Entry unpleasant with NE winds.

Approach along 213°-33° towards the entrance of the marina. At the entrance there is a green beacon on the north breakwater (F G 2M G BN) and a red beacon on the south breakwater (F R 2M R BN). After passing the south breakwater, keep to port, as there are rocks at 1.6 m in the middle of the basin.

Meresihi tee 2  
Kelvingi village  
Viimsi municipality  
Harju county  
+372 5032826  
avo.frei@gmail.com  
www.kelvingisadam.ee

59°33'19.20" N  
24°50'23.30" E

Depth: 1.5 m  
Max. LOA: 9 m  
Max. width: 3.5 m  
Number of berths: 10

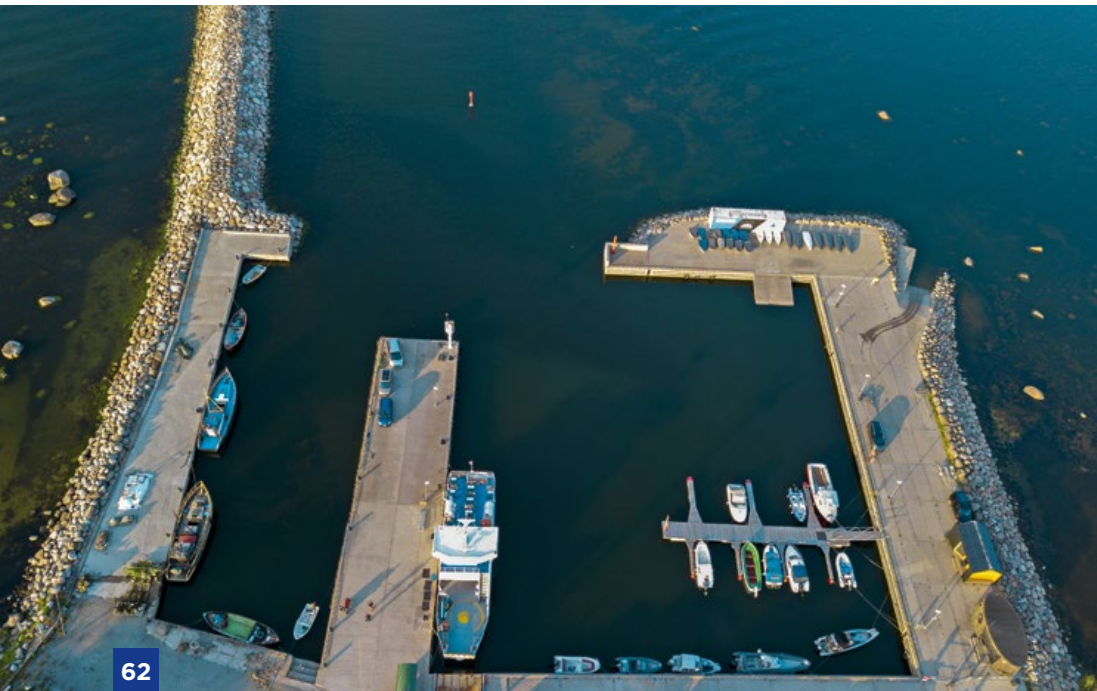

62

5  
km

## LEPPNEEME

Leppneeme village  
Viimsi municipality  
+372 56232799  
[www.leppneeme.viimsi.ee](http://www.leppneeme.viimsi.ee)

59°33'03.16" N  
24°52'01.71" E

Depth: 2.5 m  
Max. LOA: 25 m  
Max. width: 6 m  
Number of berths: 20

Leppneeme is a small village near Tallinn (14 km) and it is the main point of traffic to Prangli island.

Exposed to NE winds and swell.  
Approach from the red lateral buoy  
(59°33.210' N; 024°52.348' E) along the leading line  
227°–47°. Entry marked by lateral spar buoys.



63

1  
km

## KELNASE (PRANGLI)

Prangli island is characterised by diverse nature and beautiful landscapes. On the west side of the island there are coastal meadows with vegetation growing in salt-lime soil, and the eastern parts have sandy soils. You can cycle around the whole island in one day. Prangli island is the most northerly island in Estonia with year-round inhabitants.

Safe water WP (59°38.40' N; 25°01.39' E) is located on the leading line 222.8°–42.8° (Q G 1 s - Oc G 4 s). There is a F G light beacon at the tip of the north breakwater and a F R light beacon at the tip of the east breakwater.  
Entry is dangerous in strong NW winds and high sea.

Kelnase village  
Viimsi municipality  
Harju county  
Prangli island  
+372 51919167  
[info@prangli.ee](mailto:info@prangli.ee)  
[www.kelnase.viimsi.ee](http://www.kelnase.viimsi.ee)

59°38'13.82" N  
25°00'43.20" E

Depth: 2.5 m  
Max. LOA: 25 m  
Max. width: 6 m  
Number of berths: 40



64

4  
km

Nuki tee 10/12  
Ülgase village  
Jõelähtme municipality  
Harju county  
sadam@koljunuki.ee  
+372 5235000  
www.koljunuki.ee

59°30'18" N  
25°5'28.5" E

Depth: 2.5 m  
Max. LOA: 24 m  
Max. width: 4 m  
Number of berths: 22

## KOLJUNUKI

Koljunuki harbour is well renovated and offers good services. In the café "Veer" you can enjoy some good cuisine and a lovely atmosphere. The harbour offers accommodations, and near the village there is good infrastructure. Koljunuki is a good place for having a small holiday and enjoying walks on the beach.

Sheltered from all directions.  
From the safe water WP1 (59°30.40' N; 25°05.60' E) proceed to WP2 (59°30.30' N; 25°05.53' E).  
Follow lateral spar buoys to the entrance of the harbour. At the tip of the east breakwater there is a light beacon (Fl W 5 s; 59°30.30' N; 25°05.47' E).  
Entry recommended in daylight.



65



## NEEME

In Neeme you will have all your basic sailing needs covered. You can enjoy the village life and walk around the peaceful area. Near the harbour you can find accommodations and a big seminar/party room, and the village also has a shop.

Exposed only to NE winds and swell.  
Entry recommended only in daylight and good conditions. Several rocks surround the fairway.  
From 59°32.064' N; 025°9.866' E follow 223°-43° to the harbour entrance. The fairway is marked by lateral buoys.

Neeme village  
Jõelähtme municipality  
Harju county  
+372 56650713  
neemesadam@gmail.com  
www.neemesadam.ee

59°31'53.24" N  
25°09'37.67" E

Depth: 1.8 m  
Max. LOA: 24 m  
Max. width: 4 m  
Number of berths: 30





66

0.4  
km

Kordoni 20  
Jõelähtme parish  
Harju county  
+372 58344344  
info@kaberneememarina.ee  
www.kaberneememarina.ee

59°31'12.51" N  
25°16'42.23" E

Depth: 2.1 m  
Max. LOA: 24 m  
Max. width: 5 m  
Number of berths: 32

## KABERNEEME

Kaberneeme harbour offers good sailing services and delicious food. The people are very friendly, there are exciting forest trails nearby, and you can also walk along the sandy beaches.

Exposed to winds and swell from strong E, SE winds. From safe water WP1 (59°31.20' N; 25°17.60' E) proceed to WP2 (59°31.16' N; 25°16.70' E), at the tip of the breakwater. Entrance to the marina is marked by lateral spar buoys. Entry recommended only in daylight.



67

9  
km

## HARA

Hara harbour, which used to be a submarine base, is situated in northern Estonia. Near the harbour is a beautiful hiking area.

Sheltered from all directions, some chop may appear due to partial breakwaters.

From 59°35'20" N; 25°37'21" E follow the outer breakwater in a southerly direction, then turn west into the marina. Vessels may moor to the buoys either stern or bow to the floating pier. Vessels over 24 m in length can use the deep-water buoys and have to use a tender for shore access.

Before entry, check with the Harbour Master.

Hara village  
Kuusalu municipality  
Harju county  
+372 5096980  
sadam@harasadam.ee  
www.harasadam.ee

59°35'17.31" N  
25°36'45.36" E

Depth: 6 m  
Max. LOA: 24 m  
Max. width: 15 m  
Number of berths: 17

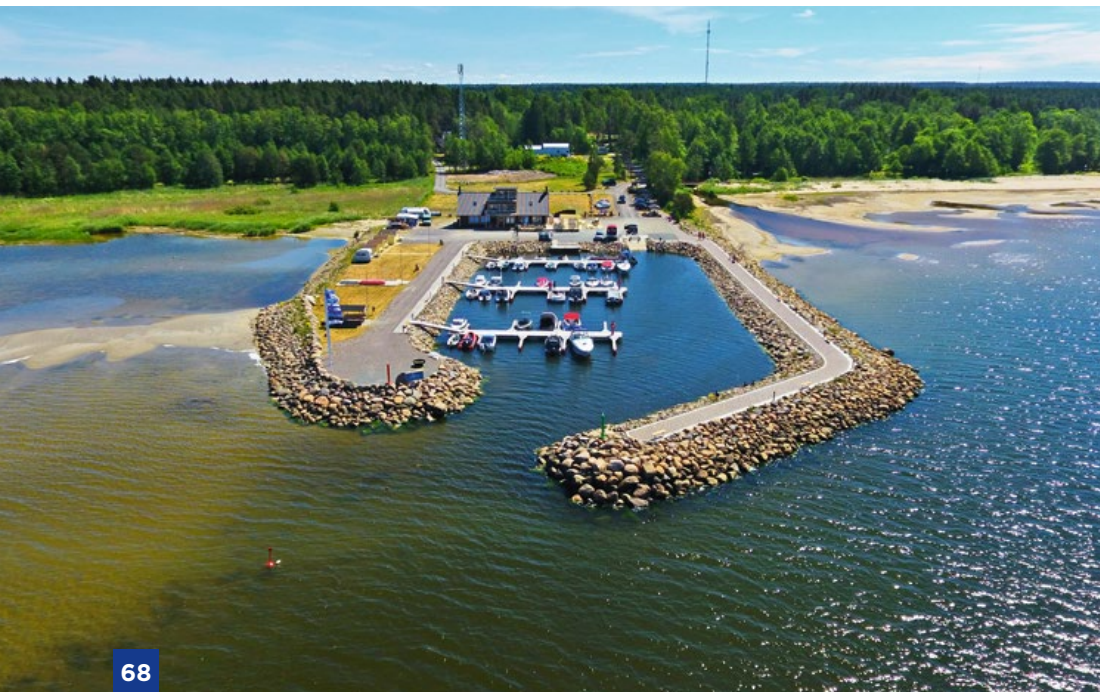

68



Piiri rd. 6  
Vösu village  
Lääne-Viru county  
+372 5058145  
info@vosusadam.ee  
www.vosusadam.ee

59°35'07.43" N  
25°58'20.27" E

Depth: 1.5 m  
Max. LOA: 10 m  
Max. width: 3.5 m  
Number of berths: 56

## VÖSU

Vösu is a historic trading place that has turned into a popular summer holiday destination. It is most famous for its 3 km long sandy beaches and pine forests. The sandy terrain and low water level make the beaches very well suited for families. After having a lovely day at the beach, you can enjoy one of the many cafés and find a cosy place to stay the night.

No clearly marked waterway, but simple entrance to the harbour. Sheltered from all winds, exposed to chop from N, NW. Entry recommended only in daylight. From 59°35,496' N; 025°57,429' E follow 128°-308° to the gates.

At the entrance there is a green beacon (G BN Q G 2M) and a red beacon (R BN Q R 2M).



69



## VERGI

Vergi harbour offers all the basic services that a sailor may need. Vergi has a 3 km hiking trail which shows the fishing village's history, and quite near Vergi (within 15 km) there are 3 famous Estonian manors (Palmse, Sagadi and Vihula).

Entry recommended in daylight. Approach by following the unlit Vergi leading line 261.8°-81.8°. Safe water WP is located on the leading line at 59°35.80' N; 26°07.00' E. Harbour entrance is in the white sector 356.0°-3.0° of Vergi lighthouse (Fl W/R/G 3 s). The entrance is also marked by a leading line 1.6°-181.6° (daymarks) and lateral spar buoys. Shallow water on the west side of the breakwater.

Vergi village  
Vihula municipality  
Lääne-Viru county  
+372 55567349  
vergi@helter.ee  
www.vergiport.eu

59°35.99' N  
26°06.03' E

Depth: 3 m  
Max. LOA: 21 m  
Max. width: 510 m  
Number of berths: 30



70

0.35  
km

Eisma village  
Vihula municipality  
Lääne-Virumaa county  
+372 57704555  
+372 53452487  
info@eismasadam.ee  
www.eismasadam.ee

59°34'09.45" N  
26°18'15.31" E

Depth: 2.5 m  
Max. LOA: 12 m  
Max. width: 1.7 m  
Number of berths: 27

## EISMA

Eisma harbour is a modern harbour, where you can make use of the grilling area, go swimming or enjoy nice forest trails. You can also rent a sauna with a sea view.

Exposed to E wind and chop. Water level inside the marina varies a lot, so call the Harbour Master to check before entry. Entry recommended only in daylight.

From safe water WP1 (59°34.20' N; 26°18.45' E) steer to WP2 (59°34.17' N; 26°18.40' E) and follow the entry channel marked by lateral spar buoys. There is a light (Fl R 3 s) at the tip of the east breakwater and a light (Fl G 3 s) at the tip of the north breakwater.





71



Nõmme rd. 1  
Liimala village  
Lüganuse municipality  
Ida-Virumaa county  
+372 5255268  
sadam@tulivee.ee  
www.tulivee.ee/tulivee/  
purtse-jahtsadam

59°26'7" N  
26°59'28" E

Depth: 2 m  
Max. LOA: 14 m  
Max. width: 4 m  
Number of berths: 18

## PURTSE

Purtse is a small, renovated harbour, where you can enjoy tasty food, a sauna and the sandy beach. Purtse harbour is located on the bank of a river, and near the area is the Purtse Castle (3 km away). The harbour also offers bike rental.

Sheltered from all sides, narrow channel. Entry recommended only in daylight and good weather. From WP1 (59°26.6' N; 26°59.5' E) keep south to WP2 (59°26.25' N; 26°59.66' E). Follow the lateral spar buoys to the harbour.



72



## TOILA

Toila is a well-renovated fishing harbour. There is a big, beautiful park, where you can take a nice walk, and nearby is the famous Toila spa.

Marina sheltered from all sides. Strong NW and NE winds can cause tidal rips at the river entrance. Entry recommended only in daylight. From WP1 (59°26.2' N; 27°32.0' E) steer to WP2 (59°25.69' N; 27°32.13' E; Toila harbour W breakwater light beacon Fl G 3 s). When approaching the entrance, keep the west breakwater close to your starboard and enter the channel. Following the river, steer to the marina.

Mere blvd. 20  
Toila village  
Ida-Virumaa county  
+372 5165384  
sadam@toila.ee  
www.idaviru.ee/  
toila-sadam

59°25.69' N  
27°32.13' E

Depth: 3.9 m  
Max. LOA: 18 m  
Max. width: 6 m  
Number of berths: 15

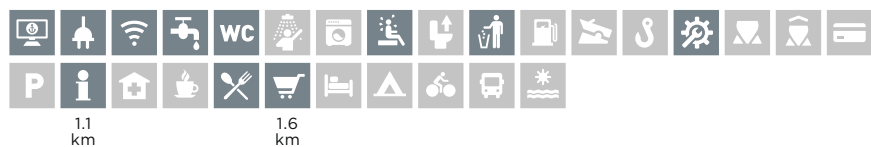

73

1.1  
km1.6  
km

Kerese st. 20  
Narva city  
Ida-Virumaa county  
+372 58473132  
+372 56823611  
info@narvasadam.ee  
www.narvasadam.ee

59°23'00.83" N  
28°12'19.75" E

Depth: 2.4 m  
Max. LOA: 20 m  
Max. width: 4 m  
Number of berths: 24

## NARVA

Narva is the third largest city in Estonia, and it shares a border with Russia. The most famous tourist attractions are the Narva Castle, the Kreenholm Textile Factory and Narva College. You can observe classical Soviet-era architecture mixed with modern buildings.

Narva town harbour is situated 7 nmi upriver from the river mouth. The approach is safe, but steer right in the middle of the river. When steering in bends, keep to the outer side of the bend. Depth in the middle part of the Narva River, near the border between the Republic of Estonia and the Russian Federation, is 3.4-8.7 m. The border is marked by red ball fenders.



74

1  
km

## NARVA-JÕESUU

Narva-Jõesuu is famous for its white sand beach lined with pine trees. It has been a popular spa resort since the 19<sup>th</sup> century due to it being located very close to St. Petersburg (150 km).

Dangerous to enter in strong N, W winds and swell. Entry must be cleared with Estonian Coastguard by VHF Ch. 16. River flow -1 kn. From Narva-Jõesuu safe water buoy (59°28.68' N; 28°00.97' E; LFI W 10 s) follow the unlit leading line 105.3°-285.3° to safe water buoy "B" (59°28.57' N; 28°01.90' E; LFI W 10 s). Follow lateral spar buoys and river leading line 162.0°-342.0° (Iso R 2 s - Iso R 4 s). Take care not to deviate into Russian territorial waters.

Suur-Lootsi st. 4  
Narva-Jõesuu town  
Ida-Virumaa county  
+372 58503008  
+372 3331570 (Coastguard)  
dennisea@mail.ru  
www.njsadam.ee  
VHF Ch. 16 "Narva-Jõesuu  
Coastguard"

59°27'52.70" N  
28°02'43.77" E

Depth: 2.7 m  
Max. LOA: 24 m  
Max. width: 15 m  
Number of berths: 20





**Editorial Team**

Kurzeme Planning Region, Riga Planning Region,  
Estonian Small Harbour Development Centre

**Schemes and maps / cartograms of marinas**

Maritime Administration of Latvia,  
Jāņa sēta Map Publishers

The maps that are presented in this brochure have a purely informative function and should not be used as sole basis for navigation. Please use only the officially authorized hydrographic maps for navigation.

**Photos**

Orca Sails OÜ, Enterprise Estonia, Mihails Ignats,  
Raimonds Rāts, Jekaterina Jegoščenko, Silvija Irēna  
Mauriņa, Ziedonis Safronovs, Liepāja SEZ, Ainars Gaidis,  
Kurzeme Tourism Association

**General information**

Jaano Martin Ots



















**Zemgus Printing house**

Editors believe the information in this publication to be accurate at the date it is published.

This publication reflects the views of the author. The managing authority of the programme is not liable for how this information may be used.

ISBN - 978-9934-8816-1-9

**AVAILABLE SERVICES**

Marina office			Outdoor winter storage
Electricity			Indoor winter storage
Internet			Cards accepted
Drinking water			Parking
Toilet			Tourist information
Shower			Hospital / doctor
Launderette			Café
Sauna			Restaurant
Toilet sewage pump-out facility			Food store
Recycling and waste			Accommodation
Fuel			Camping
Trailer ramp			Bicycle rent
Crane			Bus station
Engine service / shipyard			Beach

